

NOTICE!!

These documents have been scanned!

Do not place un-scanned documents beneath this notice!

Do not remove this notice from this file!

GPO Jacket No. 560-102
Print Order 61540
Rise Business Services, LLC
Job=AZ15 5/13/2019



Box Number= AZ15044



Claim Begin-End: AMC418496-AMC418496

1 Initial Receipt



AZ15044-19

AMC417667-AMC418586

POOR QUALITY

The following pages are scanned at the best possible quality setting. The original pages are of poor quality and this is the best possible reproduction.

United States Department of the Interior
 Bureau of Land Management
 LANDS/RECREATION & PLANNING
 ONE N CENTRAL AVE
 PHOENIX, AZ 85004 -2203
 Phone: 602-417-9200

Receipt

No:

2681744

Transaction #: 2763184		ENTERED INTO COMPUTER
Date of Transaction: 10/30/2012		
CUSTOMER:		NOV 29 2012 <i>P.B.</i>
RON ROBRAN W 4160 ST RD 20 EAST TROY, WI 53120 US		

LINE #	QTY	DESCRIPTION	REMARKS	UNIT PRICE	TOTAL
1	1.00	LOCATABLE MINERALS / MINING CLAIMS-NEW, UNADJUD, ONE OR MORE AUTH NOS / NEW MINING CLAIM LOCATION FEE \$34 CASES: AMC418496/\$34.00		- n/a -	34.00
2	1.00	LOCATABLE MINERALS / MINING CLAIMS-NEW, UNADJUD, ONE OR MORE AUTH NOS / NEW MINING CLAIM MAINT FEE \$140 CASES: AMC418496/\$140.00		- n/a -	140.00
3	1.00	LOCATABLE MINERALS / MINING CLAIMS-NEW, UNADJUD, ONE OR MORE AUTH NOS / NEW MINING CLAIM PROCESSING FEE \$15 CASES: AMC418496/\$15.00		- n/a -	15.00
4	1.00	LOCATABLE MINERALS / MINING CLAIMS-NOT NEW-UNADJUD, ONE AUTH NO, ONLY / MINING CLAIM MONEY RECEIVED CASES: AMC418496/\$140.00	ADDITIONAL 20 ACRES	- n/a -	140.00
TOTAL:					\$329.00

PAYMENT INFORMATION			
NOTE: Items will appear on credit card statement as "Bureau of Land Mgmt CO".			
1	AMOUNT:	329.00	POSTMARKED: N/A
	TYPE:	CREDIT CARD	RECEIVED: 10/30/2012
	NAME:	ROBRAN, RON W 4160 ST RD 20 EAST TROY WI 53120 US	
	CARD NO:	XXXXXXXXXXXX1396	AUTH CODE: 138228
	NAME ON CARD:	ROBERT L REAVES	
	EXPIRES:	10/2014	
	SIGNATURE:		

REMARKS

NOTICE!!

These documents have been scanned!

Do not place un-scanned documents beneath this notice!

Do not remove this notice from this file!

GPO Jacket No. 560-102
Print Order 61540
Rise Business Services, LLC
Job=AZ15 5/13/2019



Box Number= AZ15044



Claim Begin-End: AMC418496-AMC418496

2 Correspondence



AZ15044-19

AMC417667-AMC418586

**NO
DOCUMENTS
FOUND**

NO DOCUMENTS FOUND
NO DOCUMENTS FOUND

NOTICE!!

These documents have been scanned!

Do not place un-scanned documents beneath this notice!

Do not remove this notice from this file!

GPO Jacket No. 560-102
Print Order 61540
Rise Business Services, LLC
Job=AZ15 5/13/2019



Box Number= AZ15044



Claim Begin-End: AMC418496-AMC418496

3 Transfers



AZ15044-19

AMC417667-AMC418586

**NO
DOCUMENTS
FOUND**

NO DOCUMENTS FOUND
NO DOCUMENTS FOUND

NOTICE!!

These documents have been scanned!

Do not place un-scanned documents beneath this notice!

Do not remove this notice from this file!

GPO Jacket No. 560-102
Print Order 61540
Rise Business Services, LLC
Job=AZ15 5/13/2019



Box Number= AZ15044



Claim Begin-End: AMC418496-AMC418496

4 Miscellaneous



AZ15044-19

AMC417667-AMC418586

**NO
DOCUMENTS
FOUND**

NO DOCUMENTS FOUND
NO DOCUMENTS FOUND

NOTICE!!

These documents have been scanned!

Do not place un-scanned documents beneath this notice!

Do not remove this notice from this file!

GPO Jacket No. 560-102
Print Order 61540
Rise Business Services, LLC
Job=AZ15 5/13/2019



Box Number= AZ15044



Claim Begin-End: AMC418496-AMC418496

5 Annual Filings



AZ15044-19

AMC417667-AMC418586

UNITED STATES
DEPARTMENT OF THE INTERIOR
BUREAU OF LAND MANAGEMENT

108

395761
424574
425094
428903
418496
420456

MAINTENANCE FEE WAIVER CERTIFICATION

FORM APPROVED
OMB NO. 1004-0114
Expires: January 31, 2020

SEE INSTRUCTIONS ON PAGE 2

- This small miner waiver is filed for the assessment year beginning on September 1, 2019 and ending on September 1, 2020.
- The undersigned and all related parties owned ten or fewer mining claims, mill, or tunnel sites located and maintained on Federal lands in the United States of America on September 1, 2019.
- The undersigned have performed the assessment work required by law for each mining claim listed prior to filing this waiver and understand that by filing this form, the undersigned must file an affidavit of assessment work with the Bureau of Land Management (BLM) by the December 30th following the filing of this waiver.
- The undersigned understand that if the assessment work obligation has not yet come due under 30 U.S.C. 28 (for those claims in their first assessment year only), a notice of intent to hold reciting this condition must be recorded by the December 30th following the filing of this waiver.
- The undersigned understand that mill and tunnel sites may also be listed on this waiver and be waived from payment of the maintenance fee, and that a notice of intent to hold for these sites is required to be filed with the BLM by the December 30th following the filing of this waiver.
- The undersigned understand and acknowledge that pursuant to 43 U.S.C. 1212 and 18 U.S.C. 1001, the filing or recording of a false, fictitious, or fraudulent document with the BLM may result in a fine of up to \$250,000, a prison term not to exceed five years, or both.
- The mining claims, mill or tunnel sites for which this waiver from payment of the maintenance fees is requested are:

CLAIM OR SITE NAME	BLM RECORDATION SERIAL NUMBER
1. YELLOW GOLD ✓	395763 ✓
2. Yellow GOLD B	424576 ✓
3. Yellow GOLD C	424577 ✓
4. Yellow GOLD D	425094 ✓
5. RING GOLD	395762 ✓
6. RING GOLD B	428903 ✓
7. RING GOLD C	424575 ✓
8. RING GOLD D	425094 ✓
9. RED HILL #1	418496 ✓
10. RED HILL #2	420456 ✓

PHOENIX, ARIZONA
 2019 AUG - 2 P 2:47
 RECEIVED
 BLM AZ STATE OFFICE

The owner(s) (claimants) of the above mining claims and sites are:

RON ROBRAN
(Owner's Name - Please Print)
W. 4160 ST. RD. 20
(Owner's Mailing Address)

Ron Robran
(Owner's Signature)
EAST TROY WIS. 53120
(City) (State) (Zip Code)

SANDY ROBRAN
(Owner's Name - Please Print)
W. 4160 ST. RD. 20
(Owner's Mailing Address)

Sandy Robran
(Owner's Signature)
EAST TROY WIS. 53120
(City) (State) (Zip Code)

(Owner's Name - Please Print)

(Owner's Mailing Address)

(Owner's Signature)

(City) (State) (Zip Code)

(Owner's Name - Please Print)

(Owner's Mailing Address)

(Owner's Signature)

(City) (State) (Zip Code)

(Continued on page 2)

ENTERED
SEP 09 2019
BY: *[Signature]*

NW 10

(Owner's Name - Please Print)	(Owner's Signature)
(Owner's Mailing Address)	(City) (State) (Zip Code)
(Owner's Name - Please Print)	(Owner's Signature)
(Owner's Mailing Address)	(City) (State) (Zip Code)
(Owner's Name - Please Print)	(Owner's Signature)
(Owner's Mailing Address)	(City) (State) (Zip Code)
(Owner's Name - Please Print)	(Owner's Signature)
(Owner's Mailing Address)	(City) (State) (Zip Code)

18 U.S.C. 1001 and 43 U.S.C. 1212 make it a crime for any person knowingly and willfully to make to any department or agency of the United States any false, fictitious or fraudulent statements or representations as to any matter within its jurisdiction.

INSTRUCTIONS

1. This certification is made under the provisions of 43 U.S.C. § 1744 and 30 U.S.C. §28-28k and the regulations thereunder (43 CFR Part 3830).
2. The claimant(s) must fill in the dates in paragraph 1 for the beginning and ending of the assessment year for which this waiver is sought.
3. The claimant(s) must fill in the date in paragraph 2 for the beginning of the assessment year for which this waiver is sought.
4. All claim and site names and BLM serial numbers must be listed for the mining claims, mill sites, and tunnel sites for which the waiver is sought.
5. All owners of the mining claims, mill sites, and tunnel sites and their addresses must be given.
6. This waiver form must be signed by all the claimants or their designated agent, in original form. If an agent is designated, a notarized designation of agent, signed by all of the claimants with proper address given, must be submitted with this waiver.
7. This form must be filed no later than September 1st for the upcoming assessment year in the BLM State Office where the mining claims or sites are recorded, or the waiver cannot be granted by the BLM. (Example: To obtain a waiver for the assessment year 2012, which begins on September 1, 2011, you must qualify for and file for a waiver no later than September 1, 2011, in the proper BLM State Office.)
8. For all mining claims which require assessment work, you must record an affidavit of labor on or before the December 30th immediately following the filing of this waiver. For all other mining claims or sites waived, you must record a notice of intent to hold on or before the December 30th immediately following the filing of this waiver.
9. Mill and tunnel sites may also be listed on this waiver and be waived from payment of the maintenance fee. A notice of intent to hold for these sites is required to be filed by the December 30th following the filing of this waiver.

PHOENIX, ARIZONA
 2019 AUG - 2 P 2:47
 BLM AZ STATE OFFICE
 RECEIVED

FOR OFFICIAL USE ONLY

When Recorded Return Document to:

RON ROBRAN
W. 4160 ST. RD. 20
EAST TROY, WISC.
53120

395761

424574

425094

428903

418496

420456

Check here is this is a change of address.

Telephone: 262-475-7788 CELL.

E-mail address: ALSMITHS81@HOTMAIL.COM

AFFIDAVIT OF PERFORMANCE OF ANNUAL WORK

1. State of Arizona, County of YAVAPAI ss:

2. I (Name) RON ROBRAN

3. Reside at (Address) W. 4160 ST. RD. 20

City EAST TROY County WALWORTH

State WI Zip 53120 being duly sworn, depose and say that I am a citizen of the United States, more than eighteen years of age, and that all of the facts set forth in this affidavit, subject to the provisions and penalties of 18 U.S.C. 1001 pertaining to the filing of false, fictitious, or fraudulent statements with the United States, are true and correct according to the best of my knowledge, information and belief.

4. Owner's name and address (If not shown in Items 1-3 above).

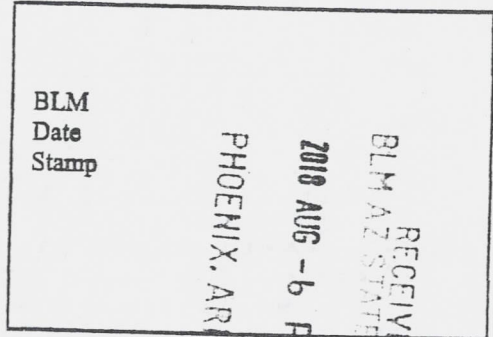

5. That I am personally acquainted with the mining claim(s). The work and improvements were made by and at the expense of the owner(s) of said claim(s). Said contiguous group of claims, listed on this document, are situated in the

(optional) Mining District; YAVAPAI County, Arizona.

Line No.	AMC NUMBER	CLAIM/SITE NAME	COUNTY RECORDER DATA (If available)	TWP	RNG	SEC
1	395763	YELLOW GOLD	B4974 P980	9 1/2 N	2 E	29
2	424576	YELLOW GOLD B	B4987 P530	9 1/2 N	2 E	29
3	424577	YELLOW GOLD C	B4987 P531	9 1/2 N	2 E	29
4	425095	YELLOW GOLD D	2014-0001388	9 1/2 N	2 E	29
5	395762	RING GOLD	B4974 P981	9 1/2 N	2 E	32
6	428903	RING GOLD B	2014-0043435	9 1/2 N	2 E	32

Form: MCF108
Revised July 2014
Page 1 of 2

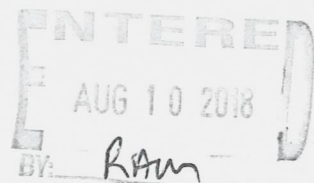

RECEIVED
BLM AZ STATE OFFICE
2018 AUG - 6 P 2:13
PHOENIX, ARIZONA
BLM
Date
Stamp

7	424575	RING GOLD C	B4987 P528	9 1/2 N	ZE	32
8	425094	RING GOLD D	2014-0001 389	9 1/2 N	ZE	32
9	418496	RED HILL 1	B4921 P118	9 1/2 N	ZE	29
10	420456	RED HILL 2	B4983 P746	9 1/2 N	ZE	32

6. That between the dates starting at 12 o'clock noon on September 1, 20 17 and ending at 12 o'clock noon on September 1, 20 18 at least \$ 1,000 dollars worth of work and improvements were done and performed upon said claim(s) or upon one or more of a contiguous group of claims for the benefit of all, wholly or partly outside of a contiguous group of claims for the benefit of all, not including the location work.

7. That the following persons were employed to perform the work and improvements described herein: RON & SANDY ROBRAN

8. That the work and improvements performed were: ACTIVE MINING & TESTING ROAD WORK & MAINTENANCE, TRASH CLEANUP

9. Dated: 8/1/18 Signature: Ron Robran

SUBSCRIBED AND SWORN TO before me, a Notary Public, this 1st day of August 20 18

By: Ron Robran

Notary Public J. R. Bower

My Commission Expires 12/18/20
state of Wisconsin
County of Walworth

Bureau of Land Management
Arizona State Office
www.blm.gov/az

No. of Claims: _____ x \$10 = _____
Check No.: _____ Init. _____
Receipt No.: 4230462
For BLM Use Only

PRESS FIRMLY TO SEAL

PRESS FIRMLY TO SEAL



1006

85004

PAID
EAST TROY, WI
53120
AUG 03, 18
AMOUNT
\$6.70
R2305K135633-02

PRIORITY® ★ MAIL ★

- DATE OF DELIVERY SPECIFIC
 - USPS TRACKING™ INCLUDED
 - INSURANCE INCLUDED *
 - PICKUP AVAILABLE
- * Domestic only

RECEIVED
BLM AZ STATE OFFICE
2018 AUG 2 P 2:12
PHOENIX ARIZONA

WHEN USED INTERNATIONALLY,
A CUSTOMS DECLARATION
LABEL MAY BE REQUIRED.

Expected Delivery Day: 08/06/2018

USPS TRACKING NUMBER



9505 5117 8187 8215 1877 84

FROM PRIORITY®
★ MAIL ★

UNITED STATES
POSTAL SERVICE®
VISIT US AT USPS.COM®
ORDER FREE SUPPLIES ONLINE

FROM:
Ron Rubran
4160 State Rd 20
East Troy, WI 53120

TO:
United States Dept. of the Interior
Bureau of Land Management
ARIZONA State Office
1 North Central Avenue
Suite 800
Phoenix AZ 85004-4427
re: Affidavit of Performance

Label 228, March 2016

FOR DOMESTIC AND INTERNATIONAL USE



PS00001000014

EP14F July 2013
OD: 12.5 x 9.5

VISIT US AT USPS.COM®
ORDER FREE SUPPLIES ONLINE

UNITED STATES
POSTAL SERVICE®

This envelope is made from post-consumer waste. Please recycle - again.

This packaging is the property of the U.S. Postal Service® and is provided solely for use in sending Priority Mail® shipments. Misuse may be a violation of federal law. This packaging is not for resale. EPI4F © U.S. Postal Service; All rights reserved.

United States Department of the Interior
Bureau of Land Management
 DIV OF LANDS, MINRLS & ENERGY
 ONE N CENTRAL AVE
 PHOENIX, AZ 85004 -4427
 Phone: 602-417-9200

Receipt

No: 4230462

Transaction #: 4345742	
Date of Transaction: 08/08/2018	
CUSTOMER:	
RON ROBRAN W4160 STATE ROAD 20 EAST TROY, WI 53120-1710 US	

LINE #	QTY	DESCRIPTION	REMARKS	UNIT PRICE	TOTAL
1	1.00	LOCATABLE MINERALS / MINING CLAIMS- NOT NEW-UNADJUD, ONE AUTH NO. ONLY / MINING CLAIM MONEY RECEIVED CASES: AMC395763/\$100.00	POL 2018/10 WAV	- n/a -	100.00
TOTAL:					\$100.00

PAYMENT INFORMATION			
1	AMOUNT:	100.00	POSTMARKED: N/A
	TYPE:	CHECK	RECEIVED: 08/06/2018
	CHECK NO:	1822	
	NAME:	ROBRAN, RON W4160 STATE ROAD 20 EAST TROY WI 53120-1710 US	

REMARKS

This receipt was generated by the automated BLM Collections and Billing System and is a paper representation of a portion of the official electronic record contained therein.

UNITED STATES
DEPARTMENT OF THE INTERIOR
BUREAU OF LAND MANAGEMENT

MAINTENANCE FEE WAIVER CERTIFICATION

SEE INSTRUCTIONS ON PAGE 2

166
395761
Amc 424574
Amc 425095
FORM APPROVED
OMB NO. 1004-0114
Expires: January 31, 2020
Amc 418496
Amc 420456

- This small miner waiver is filed for the assessment year beginning on September 1, 2018 and ending on September 1, 2019
- The undersigned and all related parties owned ten or fewer mining claims, mill, or tunnel sites located and maintained on Federal lands in the United States of America on September 1, 2018
- The undersigned have performed the assessment work required by law for each mining claim listed prior to filing this waiver and understand that by filing this form, the undersigned must file an affidavit of assessment work with the Bureau of Land Management (BLM) by the December 30th following the filing of this waiver.
- The undersigned understand that if the assessment work obligation has not yet come due under 30 U.S.C. 28 (for those claims in their first assessment year only), a notice of intent to hold reciting this condition must be recorded by the December 30th following the filing of this waiver.
- The undersigned understand that mill and tunnel sites may also be listed on this waiver and be waived from payment of the maintenance fee, and that a notice of intent to hold for these sites is required to be filed with the BLM by the December 30th following the filing of this waiver.
- The undersigned understand and acknowledge that pursuant to 43 U.S.C. 1212 and 18 U.S.C. 1001, the filing or recording of a false, fictitious, or fraudulent document with the BLM may result in a fine of up to \$250,000, a prison term not to exceed five years, or both.
- The mining claims, mill or tunnel sites for which this waiver from payment of the maintenance fees is requested are:

CLAIM OR SITE NAME	BLM RECORDATION SERIAL NUMBER
1. YELLOW GOLD	395763
2. YELLOW GOLD B	424576
3. YELLOW GOLD C	424577
4. YELLOW GOLD D	425095
5. RING GOLD	395762
6. RING GOLD B	428903
7. RING GOLD C	424575
8. RING GOLD D	425094
9. RED HILL #1	418496
10. RED HILL #2	420456

The owner(s) (claimants) of the above mining claims and sites are:

10/25 RON ROBRAN
(Owner's Name - Please Print)
W.4160 ST. RD. 20
(Owner's Mailing Address)

Ron Robran
(Owner's Signature)
EAST TROY WIS 53120
(City) (State) (Zip Code)

10/27 SANDY ROBRAN
(Owner's Name - Please Print)
W.4160 ST. RD. 20
(Owner's Mailing Address)

* Sandy Robran
(Owner's Signature)
EAST TROY WIS 53120
(City) (State) (Zip Code)

(Owner's Name - Please Print)

(Owner's Signature)

(Owner's Mailing Address)

(City) (State) (Zip Code)

(Owner's Name - Please Print)

(Owner's Signature)

(Owner's Mailing Address)

(City) (State) (Zip Code)

AC 483
ENTERED SEP 04 2018
PB

RECEIVED
BLM AT STATE OFFICE
2018 AUG -6 P 2:13
PHOENIX, ARIZONA

(Continued on page 2)

NW/PB

(Owner's Name - Please Print)	(Owner's Signature)
(Owner's Mailing Address)	(City) (State) (Zip Code)
(Owner's Name - Please Print)	(Owner's Signature)
(Owner's Mailing Address)	(City) (State) (Zip Code)
(Owner's Name - Please Print)	(Owner's Signature)
(Owner's Mailing Address)	(City) (State) (Zip Code)
(Owner's Name - Please Print)	(Owner's Signature)
(Owner's Mailing Address)	(City) (State) (Zip Code)

18 U.S.C. 1001 and 43 U.S.C. 1212 make it a crime for any person knowingly and willfully to make to any department or agency of the United States any false, fictitious or fraudulent statements or representations as to any matter within its jurisdiction.

INSTRUCTIONS

1. This certification is made under the provisions of 43 U.S.C. § 1744 and 30 U.S.C. §28-28k and the regulations thereunder (43 CFR Part 3830).
2. The claimant(s) must fill in the dates in paragraph 1 for the beginning and ending of the assessment year for which this waiver is sought.
3. The claimant(s) must fill in the date in paragraph 2 for the beginning of the assessment year for which this waiver is sought.
4. All claim and site names and BLM serial numbers must be listed for the mining claims, mill sites, and tunnel sites for which the waiver is sought.
5. All owners of the mining claims, mill sites, and tunnel sites and their addresses must be given.
6. This waiver form must be signed by all the claimants or their designated agent, in original form. If an agent is designated, a notarized designation of agent, signed by all of the claimants with proper address given, must be submitted with this waiver.
7. This form must be filed no later than September 1st for the upcoming assessment year in the BLM State Office where the mining claims or sites are recorded, or the waiver cannot be granted by the BLM. (Example: To obtain a waiver for the assessment year 2012, which begins on September 1, 2011, you must qualify for and file for a waiver no later than September 1, 2011, in the proper BLM State Office.)
8. For all mining claims which require assessment work, you must record an affidavit of labor on or before the December 30th immediately following the filing of this waiver. For all other mining claims or sites waived, you must record a notice of intent to hold on or before the December 30th immediately following the filing of this waiver.
9. Mill and tunnel sites may also be listed on this waiver and be waived from payment of the maintenance fee. A notice of intent to hold for these sites is required to be filed by the December 30th following the filing of this waiver.

395762-763
 11/8/11
 11/8/11
 11/8/11
 11/8/11
 11/8/11

PHOENIX, ARIZONA
2011 AUG -6 P 2:13
RECEIVED
BLM STATE OFFICE
FOR OFFICIAL USE ONLY

UNITED STATES
DEPARTMENT OF THE INTERIOR
BUREAU OF LAND MANAGEMENT

MAINTENANCE FEE WAIVER CERTIFICATION

SEE INSTRUCTIONS ON PAGE 2

201
JMR

AM = 395761

418496

420456

FORM APPROVED
OMB NO. 1004-0114

424574

Expires: January 31, 2020 425094

428903

- This small miner waiver is filed for the assessment year beginning on September 1, 2017 and ending on September 30, 2018
- The undersigned and all related parties owned ten or fewer mining claims, mill, or tunnel sites located and maintained on Federal lands in the United States of America on September 1, 2017.
- The undersigned have performed the assessment work required by law for each mining claim listed prior to filing this waiver and understand that by filing this form, the undersigned must file an affidavit of assessment work with the Bureau of Land Management (BLM) by the December 30th following the filing of this waiver.
- The undersigned understand that if the assessment work obligation has not yet come due under 30 U.S.C. 28 (for those claims in their first assessment year only), a notice of intent to hold reciting this condition must be recorded by the December 30th following the filing of this waiver.
- The undersigned understand that mill and tunnel sites may also be listed on this waiver and be waived from payment of the maintenance fee, and that a notice of intent to hold for these sites is required to be filed with the BLM by the December 30th following the filing of this waiver.
- The undersigned understand and acknowledge that pursuant to 43 U.S.C. 1212 and 18 U.S.C. 1001, the filing or recording of a false, fictitious, or fraudulent document with the BLM may result in a fine of up to \$250,000, a prison term not to exceed five years, or both.
- The mining claims, mill or tunnel sites for which this waiver from payment of the maintenance fees is requested are:

CLAIM OR SITE NAME	BLM RECORDATION SERIAL NUMBER
1. Yellow Gold	395763
2. Yellow Gold B	424576
3. Yellow Gold C	424577
4. Yellow Gold D	425095
5. RING GOLD	395762
6. RING GOLD B	428903
7. RING GOLD C	424575
8. RING GOLD D	425094
9. RED HILL 1	418496
10. RED HILL 2	420456

The owner(s) (claimants) of the above mining claims and sites are:

Rox Robran ✓ Ron Robran
 (Owner's Name - Please Print) (Owner's Signature)
 W. 4160 ST. RD. 20 EAST TROY WIS. 53120
 (Owner's Mailing Address) (City) (State) (Zip Code)

SANDY ROBRAN ✓ Sandy Robran
 (Owner's Name - Please Print) (Owner's Signature)
 W. 4160 ST. RD. 20 EAST TROY WIS. 53120
 (Owner's Mailing Address) (City) (State) (Zip Code)

(Owner's Name - Please Print) (Owner's Signature)
 (Owner's Mailing Address) (City) (State) (Zip Code)

AC 483
ENTERED SEP 06 2017
PB

2017 AUG 15 P 3:03
BLM RECEIVED
TOLSON, ARIZONA

(Owner's Name - Please Print) (Owner's Signature)
 (Owner's Mailing Address) (City) (State) (Zip Code)

(Continued on page 2)

Mw check
10 EACH

**DEPARTMENT OF THE INTERIOR
BUREAU OF LAND MANAGEMENT
MINING CLAIMS**

**MC Customer Information - With Serial No. and Claim Name
ACTIVE CLAIMS**

Admin State: AZ

Geo State: AZ

ROBRAN RON
W4160 STATE ROAD 20
EAST TROY, WI 53120-1710

CUSTOMER ID: 2338607

<u>Serial No.</u>	<u>Claim Name/Number</u>	<u>Lead Serial No.</u>	<u>Disposition</u>
AMC395762	RING GOLD	AMC395761	ACTIVE
AMC395763	YELLOW GOLD	AMC395761	ACTIVE
AMC418496	RED HILL #1	AMC418496	ACTIVE
AMC420456	RED HILL #2	AMC420456	ACTIVE
AMC424575	RING GOLD C	AMC424574	ACTIVE
AMC424576	YELLOW GOLD B	AMC424574	ACTIVE
AMC424577	YELLOW GOLD C	AMC424574	ACTIVE
AMC425094	BING GOLD "D"	AMC425094	ACTIVE
AMC425095	YELLOW GOLD "D"	AMC425094	ACTIVE
AMC428903	RING GOLD "B"	AMC428903	ACTIVE

Number of ACTIVE cases: 10

ROBRAN SANDY
W4160 STATE ROAD 20
EAST TROY, WI 53120-1710

CUSTOMER ID: 2338610

<u>Serial No.</u>	<u>Claim Name/Number</u>	<u>Lead Serial No.</u>	<u>Disposition</u>
AMC395762	RING GOLD	AMC395761	ACTIVE
AMC395763	YELLOW GOLD	AMC395761	ACTIVE
AMC418496	RED HILL #1	AMC418496	ACTIVE
AMC420456	RED HILL #2	AMC420456	ACTIVE
AMC424575	RING GOLD C	AMC424574	ACTIVE
AMC424576	YELLOW GOLD B	AMC424574	ACTIVE
AMC424577	YELLOW GOLD C	AMC424574	ACTIVE
AMC425094	BING GOLD "D"	AMC425094	ACTIVE
AMC425095	YELLOW GOLD "D"	AMC425094	ACTIVE
AMC428903	RING GOLD "B"	AMC428903	ACTIVE

Number of ACTIVE cases: 10

UNITED STATES DEPARTMENT OF THE INTERIOR
BUREAU OF LAND MANAGEMENT

MC NATIONWIDE CLAIMANT LISTING
September 06, 2017

Cust	AZ	National
	CLAIMANT	Total
ROBRAN RON W4160 STATE ROAD 20 EAST TROY, WI 53120-1710	10	10
ROBRAN SANDY W4160 STATE ROAD 20 EAST TROY, WI 53120-1710	10	10

When Recorded Return Document No:

KON ROBRAN
W. 4160 ST RD 20
EAST TROY, WIS.
53120

395761
424574
425094
428903
418496
420456

Check here is this is a change of address.

Telephone: 262-642-7891 CELL 262-745-2414

E-mail address: gsmiths81@hotmail.com

AFFIDAVIT OF PERFORMANCE OF ANNUAL WORK

1. State of Arizona, County of YAVAPAI ss:

2. I (Name) KON ROBRAN

3. Reside at (Address) W. 4160 ST RD 20

City EAST TROY County WALWORTH

State WI Zip 53120 being duly sworn, depose and say that I am a citizen of the United States, more than eighteen years of age, and that all of the facts set forth in this affidavit, subject to the provisions and penalties of 18 U.S.C. 1001 pertaining to the filing of false, fictitious, or fraudulent statements with the United States, are true and correct according to the best of my knowledge, information and belief.

4. Owner's name and address (If not shown in Items 1-3 above).

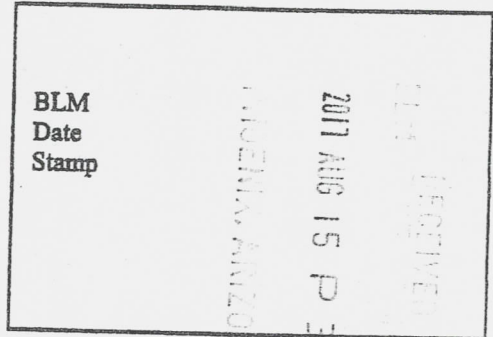

5. That I am personally acquainted with the mining claim(s). The work and improvements were made by and at the expense of the owner(s) of said claim(s). Said contiguous group of claims, listed on this document, are situated in the

(optional) Mining District; YAVAPAI County, Arizona.

Line No.	AMC NUMBER	CLAIM/SITE NAME	COUNTY RECORDER DATA (if available)	TWP	RNG	SEC
1	395763	YELLOW GOLD	B4974 P 980	9 1/2 N	2E	29
2	424576	Yellow GOLD "B"	B4987 P 530	9 1/2 N	2E	29
3	424577	Yellow GOLD "C"	B4987 P 531	9 1/2 N	2E	29
4	425095	Yellow GOLD "D"	2014-0001388	9 1/2 N	2E	29
5	395762	RING GOLD	B4974 P 981	9 1/2 N	2E	32
6	428903	RING GOLD "B"	2014-0043435	9 1/2 N	2E	32

Form: MCF108
Revised July 2014
Page 1 of 2

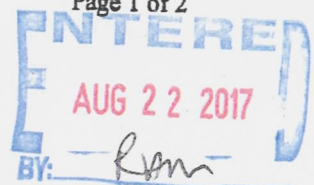

BLM
Date
Stamp

2017 AUG 15

7	424575	RINGGOLD C	B4987 P528	9 1/2	ZE	32
8	425094	RINGGOLD D	2014-0001389	9 1/2	ZE	32
9	418.496	RED Hill 1	B4921 P118	9 1/2	ZE	29
10	420456	REDHILL 2	B4983 P746	9 1/2	ZE	32

6. That between the dates starting at 12 o'clock noon on September 1, 20 16 and ending at 12 o'clock noon on September 1, 20 17 at least \$ 1,000.00 dollars worth of work and improvements were done and performed upon said claim(s) or upon one or more of a contiguous group of claims for the benefit of all, wholly or partly outside of a contiguous group of claims for the benefit of all, not including the location work.

7. That the following persons were employed to perform the work and improvements described herein: RON & SANDY ROBRAN

8. That the work and improvements performed were: ACTIVE MINING & TESTING ROAD WORK : MAINTENANCE , TRASH CLEANUP

9. Dated: 8-8-17 Signature: Ron Robran

SUBSCRIBED AND SWORN TO before me, a Notary Public, this 8 day of August 2017

By: SANDRA J. PERSINGER

Notary Public Sandra J. Persinger

My Commission Expires 7-18-18

Bureau of Land Management
Arizona State Office
www.blm.gov/az

No. of Claims: 10 x \$10 = 100
Check No.: 1636 Init. [Signature]
Receipt No.: 39140308
For BLM Use Only

Form: MCF108
Revised July 2014
Page 2 of 2

United States Department of the Interior
Bureau of Land Management
 DIV OF LANDS, MINRLS & ENERGY
 ONE N CENTRAL AVE
 PHOENIX, AZ 85004 -4427
 Phone: 602-417-9200

Receipt

No: 3940308

Transaction #: 4049964	
Date of Transaction: 08/16/2017	
CUSTOMER:	
RON ROBRAN W4160 STATE ROAD 20 EAST TROY, WI 53120-1710 US	

LINE #	QTY	DESCRIPTION	REMARKS	UNIT PRICE	TOTAL
1	1.00	LOCATABLE MINERALS / MINING CLAIMS- NOT NEW-UNADJUD, ONE AUTH NO. ONLY / MINING CLAIM MONEY RECEIVED CASES: AMC395763/\$100.00	POL 2017/10 WAV	- n/a -	100.00
TOTAL:					\$100.00

PAYMENT INFORMATION			
1	AMOUNT:	100.00	POSTMARKED: 08/09/2017
	TYPE:	CHECK	RECEIVED: 08/15/2017
	CHECK NO:	1636	
	NAME:	ROBRAN, SANDRA J W4160 STATE ROAD 20 EAST TROY WI 53120-1710 US	

REMARKS

This receipt was generated by the automated BLM Collections and Billing System and is a paper representation of a portion of the official electronic record contained therein.

UNITED STATES
DEPARTMENT OF THE INTERIOR
BUREAU OF LAND MANAGEMENT
MAINTENANCE FEE WAIVER CERTIFICATION

237
JMC

395761 424574
418496 425094
420456 428903
FORM APPROVED
OMB NO. 1004-0114
Expires: October 31, 2016

SEE INSTRUCTIONS ON PAGE 2

- This small miner waiver is filed for the assessment year beginning on September 1, 2016 and ending on September 1, 2017.
- The undersigned and all related parties owned ten or fewer mining claims, mill, or tunnel sites located and maintained on Federal lands in the United States of America on September 1, 2016.
- The undersigned have performed the assessment work required by law for each mining claim listed prior to filing this waiver and understand that by filing this for the undersigned must file an affidavit of assessment work with the Bureau of Land Management (BLM) by the December 30th following the filing of this waiver.
- The undersigned understand that if the assessment work obligation has not yet come due under 30 U.S.C. 28 (for those claims in their first assessment year only), a notice of intent to hold reciting this condition must be recorded by the December 30th following the filing of this waiver.
- The undersigned understand that mill and tunnel sites may also be listed on this waiver and be waived from payment of the maintenance fee, and that a notice of intent to hold for these sites is required to be filed with the BLM by the December 30th following the filing of this waiver.
- The undersigned understand and acknowledge that pursuant to 43 U.S.C. 1212 and 18 U.S.C. 1001, the filing or recording of a false, fictitious, or fraudulent document with the BLM may result in a fine of up to \$250,000, a prison term not to exceed five years, or both.
- The mining claims, mill or tunnel sites for which this waiver from payment of the maintenance fees is requested are:

CLAIM OR SITE NAME	BLM RECORDATION SERIAL NUMBER
1. YELLOW GOLD	395763 ✓
2. YELLOW GOLD B	424576
3. YELLOW GOLD C	424577
4. YELLOW GOLD D	425095
5. RING GOLD	395762
6. RING GOLD B	428903
7. RING GOLD C	424575
8. RING GOLD D	425094
9. RED HILL 1	418496
10. RED HILL 2	420456

The owner(s) (claimants) of the above mining claims and sites are:

RON ROBRAN
(Owner's Name - Please Print)
W. 4160 ST. RD. 20
(Owner's Mailing Address)

Ron Robran
(Owner's Signature)
EAST TROY WI 53120
(City) (State) (Zip Code)

SANDY ROBRAN
(Owner's Name - Please Print)
W. 4160 ST RD 20
(Owner's Mailing Address)

Sandy Robran
(Owner's Signature)
EAST TROY WI 53120
(City) (State) (Zip Code)

(Owner's Name - Please Print)
(Owner's Mailing Address)

(Owner's Signature)
(City) (State) (Zip Code)

(Owner's Name - Please Print)

(Owner's Signature)

ENTERED
483
SEP 01 2016
BY: JMC

RECEIVED
BLM AZ STATE OFFICE
PHOENIX, ARIZONA
2016 AUG 12 P 3 09

NW

When Recorded Return Document to:

RON ROBRAN
W. 4160 ST. RD. 20
EAST TROY, WIS. 53120

395761
418496
420456
424574
425094
428903

Check here if this is a change of address.

Telephone: 262-642-7891

E-mail address: alsmiths81@hotmail.com

AFFIDAVIT OF PERFORMANCE OF ANNUAL WORK

1. State of Arizona, County of YAVAPAI ss:

2. I (Name) RON ROBRAN

3. Reside at (Address) W. 4160 ST RD 20

City EAST TROY County WALWORTH

State WI Zip 53120 being duly sworn, depose and say that I am a citizen of the United States, more than eighteen years of age, and that all of the facts set forth in this affidavit, subject to the provisions and penalties of 18 U.S.C. 1001 pertaining to the filing of false, fictitious, or fraudulent statements with the United States, are true and correct according to the best of my knowledge, information and belief.

4. Owner's name and address (if not shown in Items 1-3 above) _____

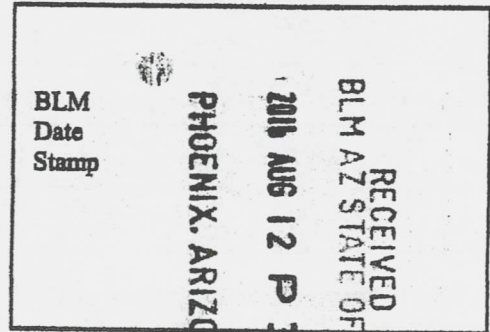

5. That I am personally acquainted with the mining claim(s). The work and improvements were made by and at the expense of the owner(s) of said claim(s). Said contiguous group of claims, listed on this document, are situated in the

(optional) Mining District; YAVAPAI County, Arizona.

Line No.	AMC NUMBER	CLAIM/SITE NAME	COUNTY RECORDER DATA (if available)	TWP	RNG	SEC
1	395763	YELLOW GOLD	B4974 P980	9 1/2 N	2 E	29
2	424576	YELLOW GOLD B	B4987 P 530	9 1/2 N	2 E	29
3	424577	YELLOW GOLD C	B4987 P 531	9 1/2 N	2 E	29
4	425095	YELLOW GOLD D	2014-0001388	9 1/2 N	2 E	29
5	395762	RING GOLD	B4974 P981	9 1/2 N	2 E	32
6	428903	RING GOLD B	2014-0043435	9 1/2 N	2 E	32

RECEIVED
BLM AZ STATE OFFICE
AUG 12 P 3 09
PHOENIX, ARIZONA
BLM
Date
Stamp

7	424575	RING GOLD C	B4987 P 528	9 1/2 N	2 E	32
8	425094	RING GOLD D	2014-0001389	9 1/2 N	2 E	32
9	418496	RED HILL 1	B4921 P 118	9 1/2 N	2 E	29
10	420456	RED HILL 2	B4983 P 746	9 1/2 N	2 E	32

6. That between the dates starting at 12 o'clock noon on September 1, 20 15 and ending at 12 o'clock noon on September 1, 20 16 at least \$ 1000.00 dollars worth of work and improvements were done and performed upon said claim(s) or upon one or more of a contiguous group of claims for the benefit of all, wholly or partly outside of a contiguous group of claims for the benefit of all, not including the location work.

7. That the following persons were employed to perform the work and improvements described herein: RON = SANDY ROBRAN

8. That the work and improvements performed were: ROAD WORK = MAINTENANCE
ACTIVE MINING, TRASH CLEAN-UP

9. Dated: 8-4-16 Signature: Ron Robran

SUBSCRIBED AND SWORN TO before me, a Notary Public, this 4 day of August 2016

By: Sandra Persinger

Notary Public SANDRA J. PERSINGER

My Commission Expires 7-18-18

Bureau of Land Management
Arizona State Office
www.blm.gov/az

No. of Claims: 10 x \$10 = 100
Check No.: 1437 Init. YMC
Receipt No.: 3630142
For BLM Use Only

**United States Department of the Interior
Bureau of Land Management
DIV OF LANDS, MINRLS & ENERGY
ONE N CENTRAL AVE
PHOENIX, AZ 85004 -4427
Phone: 602-417-9200**

Receipt

No: 3630142

Transaction #: 3733926	
Date of Transaction: 08/15/2016	
CUSTOMER:	
RON ROBRAN W4160 STATE ROAD 20 EAST TROY, WI 53120-1710 US	

LINE #	QTY	DESCRIPTION	REMARKS	UNIT PRICE	TOTAL
1	1.00	LOCATABLE MINERALS / MINING CLAIMS- NOT NEW-UNADJUD, ONE AUTH NO. ONLY / MINING CLAIM MONEY RECEIVED CASES: AMC395763/\$100.00	POL 2016/10 WAV	- n/a -	100.00
TOTAL:					\$100.00

PAYMENT INFORMATION			
1	AMOUNT:	100.00	POSTMARKED: 08/09/2016
	TYPE:	CHECK	RECEIVED: 08/12/2016
	CHECK NO:	1437	
	NAME:	ROBRAN, SANDRA W4160 STATE ROAD 20 EAST TROY WI 53120-1710 US	

REMARKS

This receipt was generated by the automated BLM Collections and Billing System and is a paper representation of a portion of the official electronic record contained therein.

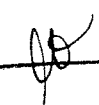
ENTERED
AUG 17 2016
 BY: 

Ron Robran
W4160 State Rd 20
East Troy WI 53120

7007 2560 0003 0222 7078

PLACE STICKER AT TOP OF ENVELOPE TO THE RIGHT
OF THE RETURN ADDRESS, FOLD AT DOTTED LINE

CERTIFIED MAIL™

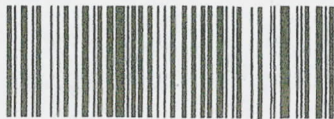

7007 2560 0003 0222 7078



1000



85004

U.S. POSTAGE
PAID
EAST TROY, WI
53120
AUG 09 16
AMOUNT

\$4.45

R2305K135633-07

RECEIVED
BLM AZ STATE OFFICE

2016 AUG 12 P 3:09

PHOENIX, ARIZONA

United States Dept. of the Interior
Bureau of Land Management
Land / Recreation Planning
One N. Central Ave.
Phoenix, AZ 85004-2203



UNITED STATES
DEPARTMENT OF THE INTERIOR
BUREAU OF LAND MANAGEMENT

MAINTENANCE FEE WAIVER CERTIFICATION

194

395 761
424574
FORM APPROVED
OMB NO. 1004-0114
Expires: October 31, 2016
425094

SEE INSTRUCTIONS ON PAGE 2

- This small miner waiver is filed for the assessment year beginning on September 1, 2015 and ending on September 1, 2016
- The undersigned and all related parties owned ten or fewer mining claims, mill, or tunnel sites located and maintained on Federal lands in the United States of America on September 1, 2015.
- The undersigned have performed the assessment work required by law for each mining claim listed prior to filing this waiver and understand that by filing this form, the undersigned must file an affidavit of assessment work with the Bureau of Land Management (BLM) by the December 30th following the filing of this waiver.
- The undersigned understand that if the assessment work obligation has not yet come due under 30 U.S.C. 28 (for those claims in their first assessment year only), a notice of intent to hold reciting this condition must be recorded by the December 30th following the filing of this waiver.
- The undersigned understand that mill and tunnel sites may also be listed on this waiver and be waived from payment of the maintenance fee, and that a notice of intent to hold for these sites is required to be filed with the BLM by the December 30th following the filing of this waiver.
- The undersigned understand and acknowledge that pursuant to 43 U.S.C. 1212 and 18 U.S.C. 1001, the filing or recording of a false, fictitious, or fraudulent document with the BLM may result in a fine of up to \$250,000, a prison term not to exceed five years, or both.
- The mining claims, mill or tunnel sites for which this waiver from payment of the maintenance fees is requested are:

428903
418496
420456

CLAIM OR SITE NAME	BLM RECORDATION SERIAL NUMBER
1. Yellow Gold	395763 ✓
2. Yellow Gold B	424576
3. Yellow Gold C	424577
4. Yellow Gold D	425095
5. Ring Gold	395762
6. Ring Gold B	428903
7. Ring Gold C	424575
8. Ring Gold D	425094
9. Red Hill 1	418496
10. Red Hill 2	420456

The owner(s) (claimants) of the above mining claims and sites are:

Rox Robran
(Owner's Name - Please Print)
W. 4160 ST RD 20
(Owner's Mailing Address)

Rox Robran
(Owner's Signature)
EAST TROY WI 53120
(City) (State) (Zip Code)

SANDY ROBRAN
(Owner's Name - Please Print)
W. 4160 ST RD 20
(Owner's Mailing Address)

Sandy Robran
(Owner's Signature)
EAST TROY WI 53120
(City) (State) (Zip Code)

(Owner's Name - Please Print)

(Owner's Mailing Address)

(Owner's Signature)

(City) (State) (Zip Code)

(Owner's Name - Please Print)

(Owner's Mailing Address)

(Owner's Signature)

(City) (State) (Zip Code)

(Continued on page 2)

ENTERED
SEP 03 2015
BY: pm

PHOENIX, ARIZONA
2015 AUG 6 P 3:04
RECEIVED
BLM AZ STATE OFFICE

NWV
9/3/2015
fm

When Recorded Return Document to:

RON ROBRAN
W. 4160 ST. RD. 20
EAST TROY, WIS. 53120

395761
424574
425094
428903
418496
420456

Check here is this is a change of address.

Telephone: _____

E-mail address: _____

AFFIDAVIT OF PERFORMANCE OF ANNUAL WORK

1. State of Arizona, County of YAVAPAI ss:

2. I (Name) RON ROBRAN

3. Reside at (Address) W. 4160 ST. RD 20

City EAST TROY County WALWORTH

RECEIVED
BLM AZ OFFICE
2015 AUG - 6 P 3:04
PHOENIX, ARIZONA
BLM
Date
Stamp

State WI, Zip 53120 being duly sworn, depose and say that I am a citizen of the United States, more than eighteen years of age, and that all of the facts set forth in this affidavit, subject to the provisions and penalties of 18 U.S.C. 1001 pertaining to the filing of false, fictitious, or fraudulent statements with the United States, are true and correct according to the best of my knowledge, information and belief.

4. Owner's name and address (If not shown in Items 1-3 above). _____

5. That I am personally acquainted with the mining claim(s). The work and improvements were made by and at the expense of the owner(s) of said claim(s). Said contiguous group of claims, listed on this document, are situated in the

(optional) Mining District; YAVAPAI County, Arizona.

Line No.	AMC NUMBER	CLAIM/SITE NAME	COUNTY RECORDER DATA (If available)	TWP	RNG	SEC
1	395763	Yellow Gold	B4974 P980	9 1/2 N	2 E	29
2	424576	Yellow Gold B	B4987 P 530	9 1/2 N	2 E	29
3	424577	Yellow Gold C	B4987 P 531	9 1/2 N	2 E	29
4	425095	Yellow Gold D	2014-0001388	9 1/2 N	2 E	29
5	395762	RING GOLD	B4974 P981	9 1/2 N	2 E	32
6	428903	RING GOLDB	2014-0043435	9 1/2 N	2 E	32

Ronan

RECEIVED
 2015 AUG - 6 P 3: 00
 PHOENIX, ARIZONA
 BLM
 Date
 Stamp

7	424575	RING GOLD C	B4987 P528	9/2 N	2 E	32
8	425094	RING GOLD D	2014-0001389	9/2 N	2 E	32
9	418496	RED HILL 1	B4921 P118	9/2 N	2 E	29
10	420456	RED HILL 2	B4933 P 746	9/2 N	2 E	32

6. That between the dates starting at 12 o'clock noon on September 1, 20 14 and ending at 12 o'clock noon on September 1, 20 15 at least \$ 1200.00 dollars worth of work and improvements were done and performed upon said claim(s) or upon one or more of a contiguous group of claims for the benefit of all, wholly or partly outside of a contiguous group of claims for the benefit of all, not including the location work.

7. That the following persons were employed to perform the work and improvements described herein: RON ROBRAN & SANDY ROBRAN

8. That the work and improvements performed were: ACTIVE MINING, ROAD WORK/MAINTENANCE, TRASH CLEAN-UP

9. Dated: 7/29/15 Signature: Ron Robran

SUBSCRIBED AND SWORN TO before me, a Notary Public, this 29 day of July 20 15

By: Sandra J. Persinger
 Notary Public SANDRA J. PERSINGER

My Commission Expires 7-28-18

Bureau of Land Management
 Arizona State Office
www.blm.gov/az

No. of Claims: 10 x \$10 = 100
 Check No.: 19193 Init. YMC
 Receipt No.: 3301174
 For BLM Use Only

Form: MCF108
 Revised July 2014
 Page 2 of 2

Ron Robran
W4160 State Rd 20
East Troy WI 53120

CERTIFIED MAIL



7014 2120 0004 1801 3073



1000



85004

U.S. POSTAGE
PAID
EAST TROY, MI
53120
JUL 31 2005
AMOUNT

\$4.65
00069275-07

RECEIVED
BLM STATE OFFICE

2015 AUG -6 P 3:05

PHOENIX, ARIZONA

Bureau of Land Management
Arizona State Office
1 North Central Avenue
Suite 800
Phoenix, AZ 85004-4427

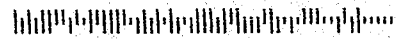

United States Department of the Interior
Bureau of Land Management
 LANDS/RECREATION & PLANNING
 ONE N CENTRAL AVE
 PHOENIX, AZ 85004 -2203
 Phone: 602-417-9200

Receipt

No: 3361176

Transaction #: 3459172	
Date of Transaction: 08/07/2015	
CUSTOMER:	
RON ROBRAN W4160 STATE ROAD 20 EAST TROY, WI 53120-1710 US	

LINE #	QTY	DESCRIPTION	REMARKS	UNIT PRICE	TOTAL
1	1.00	LOCATABLE MINERALS / MINING CLAIMS- NOT NEW-UNADJUD, ONE AUTH NO. ONLY / MINING CLAIM MONEY RECEIVED CASES: AMC395763/\$100.00	POL 2015/10 WAV	- n/a -	100.00
TOTAL:					\$100.00

PAYMENT INFORMATION					
1	AMOUNT:	100.00	POSTMARKED:	07/31/2015	
	TYPE:	CHECK	RECEIVED:	08/06/2015	
	CHECK NO:	19193			
	NAME:	ROBRAN, RONALD E W4160 STATE ROAD 20 EAST TROY WI 53120-1710 US			

REMARKS

This receipt was generated by the automated BLM Collections and Billing System and is a paper representation of a portion of the official electronic record contained therein.

A rectangular stamp with a grid pattern, containing the date '8/7/2015' and a handwritten signature 'R. Robran'.

UNITED STATES
DEPARTMENT OF THE INTERIOR
BUREAU OF LAND MANAGEMENT

1266

AME 395761 420456
424574 425094
418496

MAINTENANCE FEE WAIVER CERTIFICATION

RECEIVED DISTRICT OFFICE

FORM APPROVED
OMB NO. 1004-0114
Expires: October 31, 2016

SEE INSTRUCTIONS ON PAGE 2

AUG 18 PM 1:37

- This small miner waiver is filed for the assessment year beginning on September 1, 2014 and ending on September 1, 2015.
- The undersigned and all related parties owned ten or fewer mining claims, mill, or tunnel sites located and maintained on Federal lands in the United States of America on September 1, 2014.
- The undersigned have performed the assessment work required by law for each mining claim listed prior to filing this waiver and understand that by filing this form, the undersigned must file an affidavit of assessment work with the Bureau of Land Management (BLM) by the December 30th following the filing of this waiver.
- The undersigned understand that if the assessment work obligation has not yet come due under 30 U.S.C. 28 (for those claims in their first assessment year only), a notice of intent to hold reciting this condition must be recorded by the December 30th following the filing of this waiver.
- The undersigned understand that mill and tunnel sites may also be listed on this waiver and be waived from payment of the maintenance fee, and that a notice of intent to hold for these sites is required to be filed with the BLM by the December 30th following the filing of this waiver.
- The undersigned understand and acknowledge that pursuant to 43 U.S.C. 1212 and 18 U.S.C. 1001, the filing or recording of a false, fictitious, or fraudulent document with the BLM may result in a fine of up to \$250,000, a prison term not to exceed five years, or both.
- The mining claims, mill or tunnel sites for which this waiver from payment of the maintenance fees is requested are:

CLAIM OR SITE NAME	BLM RECORDATION SERIAL NUMBER
1. Yellow Gold	✓ 395763
2. Yellow GOLD B	424576
3. Yellow GOLD C	424577
4. Yellow GOLD D	425095
5. RING GOLD	395762
6. RING GOLD B	428903 NEW AMCZ 424574 (old claim closed)
7. RING GOLD C	424575
8. RING GOLD D	425094
9. RED HILL #1	418496
10. RED HILL #2	420456

The owner(s) (claimants) of the above mining claims and sites are:

BON ROBRAN
(Owner's Name - Please Print)
W. 4160 ST. RD 20
(Owner's Mailing Address)

Bon Robran
(Owner's Signature)
EAST TROY WI 53120
(City) (State) (Zip Code)

SANDRA ROBRAN
(Owner's Name - Please Print)
W. 4160 ST. RD. 20
(Owner's Mailing Address)

Sandra Robran
(Owner's Signature)
EAST TROY WI 53120
(City) (State) (Zip Code)

(Owner's Name - Please Print)

(Owner's Mailing Address)

(Owner's Signature)

(City) (State) (Zip Code)

(Owner's Name - Please Print)

(Owner's Mailing Address)

(Owner's Signature)

(City) (State) (Zip Code)

(Continued on page 2)

ENTERED
SEP 10 2014
BY: PM

2014 AUG 20
PHOENIX, AZ
A 9:27
B.L.M. AZ DISTRICT OFFICE
RECEIVED

NW ✓
9/22/2014

(Owner's Name - Please Print)

(Owner's Signature)

(Owner's Mailing Address)

(City)

(State)

(Zip Code)

(Owner's Name - Please Print)

(Owner's Signature)

(Owner's Mailing Address)

(City)

(State)

(Zip Code)

(Owner's Name - Please Print)

(Owner's Signature)

(Owner's Mailing Address)

(City)

(State)

(Zip Code)

(Owner's Name - Please Print)

(Owner's Signature)

(Owner's Mailing Address)

(City)

(State)

(Zip Code)

18 U.S.C. 1001 and 43 U.S.C. 1212 make it a crime for any person knowingly and willfully to make to any department or agency of the United States any false, fictitious or fraudulent statements or representations as to any matter within its jurisdiction.

INSTRUCTIONS

1. This certification is made under the provisions of 43 U.S.C. § 1744 and 30 U.S.C. §28-28k and the regulations thereunder (43 CFR Part 3830).
2. The claimant(s) must fill in the dates in paragraph 1 for the beginning and ending of the assessment year for which this waiver is sought.
3. The claimant(s) must fill in the date in paragraph 2 for the beginning of the assessment year for which this waiver is sought.
4. All claim and site names and BLM serial numbers must be listed for the mining claims, mill sites, and tunnel sites for which the waiver is sought.
5. All owners of the mining claims, mill sites, and tunnel sites and their addresses must be given.
6. This waiver form must be signed by all the claimants or their designated agent, in original form. If an agent is designated, a notarized designation of agent, signed by all of the claimants with proper address given, must be submitted with this waiver.
7. This form must be filed no later than September 1st for the upcoming assessment year in the BLM State Office where the mining claims or sites are recorded, or the waiver cannot be granted by the BLM. (Example: To obtain a waiver for the assessment year 2012, which begins on September 1, 2011, you must qualify for and file for a waiver no later than September 1, 2011, in the proper BLM State Office.)
8. For all mining claims which require assessment work, you must record an affidavit of labor on or before the December 30th immediately following the filing of this waiver. For all other mining claims or sites waived, you must record a notice of intent to hold on or before the December 30th immediately following the filing of this waiver.
9. Mill and tunnel sites may also be listed on this waiver and be waived from payment of the maintenance fee. A notice of intent to hold for these sites is required to be filed by the December 30th following the filing of this waiver.

RECEIVED
BLM, AZ STATE OFFICE
2011 AUG 20 A 9:27
PHOENIX, AZ

FOR OFFICIAL USE ONLY

DEAR BLM,

YOU RECENTLY RECEIVED OUR AFFIDAVIT OF PERFORMANCE OF ANNUAL WORK AND MAINTENANCE FEE WAIVER CERT. I HAVE REALIZED MAINTENANCE FEE WAIVER CERT. WAS FILLED OUT ON EXPIRED FORM. ENCLOSED IS WAIVER ON CORRECT FORM.

SINCERELY,

Pro Polman

CELL: 262-745-9197
EMAIL: ALSMITTS81@HOTMAIL.COM

RECEIVED
PHOENIX DISTRICT OFFICE
2014 AUG 18 PM 1:31
BUREAU OF LAND MANAGEMENT
PHOENIX, AZ

RECEIVED
BLM AZ STATE OFFICE
2014 AUG 20 A 9:27
PHOENIX, AZ

UNITED STATES
DEPARTMENT OF THE INTERIOR
BUREAU OF LAND MANAGEMENT

COLLECTION TRANSMITTAL

TO:
PHOENIX DISTRICT OFFICE (LLAZP00000)
21605 N 7TH AVE
PHOENIX AZ 85027
(623)580-5500

FROM:
PHOENIX DISTRICT OFFICE (LLAZP01000)
21605 N. 7TH AVENUE
PHOENIX AZ 85027 - 0000
(623)580-5500

CHECKS

REMITTER	CHECK NUMBER	AMOUNT
RON ROBRAN FARMS LLC	19077	10.00

REMARKS
SHOULD HAVE GONE TO STATE OFFICE

08/18/2014
(Date)

DEBORAH E MORRELL
(Signed)

RECEIVED
BLM, AZ STATE OFFICE
2014 AUG 20 A 9:26
PHOENIX, AZ

428903

RECEIVED
PHOENIX DISTRICT OFFICE
2014 AUG 18 PM 1:37
BUREAU OF LAND MANAGEMENT
PHOENIX, AZ

NOTICE OF INTENTION TO HOLD MINING CLAIMS/SITES

When Recorded Return Document to:

RON ROBRAN
W. 4160 ST. RD 20
EAST TROY, WI. 53120

RECEIVED
BLM AZ STATE OFFICE
2014 AUG 20 A 9:27
PHOENIX, AZ
BLM
Date
Stamp

Check here if this is a change of address.

Telephone: 262-745-9197

E-mail Address AL SMITHS81@HotMail.com

I (We) intend to hold the claims(s) and/or site(s) listed below for the calendar year 2015, and I (We) have filed or will file a Notice of Intent to Hold in the county where the claim (s) is located.

Reason for filing a Notice of Intent to Hold instead of an assessment work filing (check one):

- Maintenance fee was paid to maintain claim(s) during this assessment year.
- Mill or tunnel sites.
- Claim(s) was located during the current assessment year.
- BLM has deferred assessment work (attach copy of decision granting deferment, or pending petition for deferment including date petition was filed.)

Line No.	AMC NUMBER	CLAIM/SITE NAME	COUNTY RECORDER DATA (If available)	TWP	RNG	SEC
1	428903	RING-GOLDB		9 1/2 N	2 E	32
2						
3						
4						
5						
6						
7						
8						
9						
10						

ENTERED
AUG 27 2014
BY: [Signature]

NOTICE OF INTENTION TO HOLD MINING CLAIMS/SITES
page 2

RECEIVED
BLM ARIZONA STATE OFFICE
2014 AUG 20 A 9: 27
PHOENIX, AZ
BLM
Date
Stamp

1. State of Arizona, County of YAVAPAI
2. I (Name) RON ROBRAN, Sandy Robran
3. Reside at (Address) W. 4160 ST. RD 20
City EAST TROY County Walworth State WI Zip 53120 being duly sworn, depose and say that I am a citizen of the United States, more than eighteen years of age, that all of the facts set forth in this notice, subject to the provisions and penalties of 18 U.S.C. 1001 pertaining to the filing of false, fictitious, or fraudulent statements with the United States, are true and correct according to the best of my knowledge, information and belief.
4. Owner's name and address (If not shown in Items 1-3 above). _____

5. Dated: 8-13-14 Signature: Ron Robran Sandy Robran 8-13-14

Bureau of Land Management
Arizona State Office
www.az.blm.gov

No. of Claims: 1 x \$10 = \$10.00
Check No: 19077 Init. AA
Receipt No.: 3108003
For BLM Use Only

United States Department of the Interior
Bureau of Land Management
 LANDS/RECREATION & PLANNING
 ONE N CENTRAL AVE
 PHOENIX, AZ 85004 -2203
 Phone: 602-417-9200

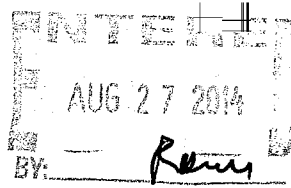

Receipt

No: 3108003

Transaction #: 3199665	
Date of Transaction: 08/21/2014	
CUSTOMER:	
RON ROBRAN W4160 STATE ROAD 20 EAST TROY, WI 53120-1710 US	

LINE #	QTY	DESCRIPTION	REMARKS	UNIT PRICE	TOTAL
1	1.00	LOCATABLE MINERALS / MINING CLAIMS-NOT NEW-UNADJUD, ONE AUTH NO. ONLY / MINING CLAIM MONEY RECEIVED CASES: AMC395763/\$10.00	MAINT FEE WAIVER (1) 2015 / NOI (1) 2014	- n/a -	10.00
TOTAL:					\$10.00

PAYMENT INFORMATION					
1	AMOUNT:	10.00	POSTMARKED:	08/13/2014	
	TYPE:	CHECK	RECEIVED:	08/20/2014	
	CHECK NO:	19077			
	NAME:	ROBRAN, RONALD E W4160 STATE ROAD 20 EAST TROY WI 53120-1710 US			

REMARKS
ALL CORRESPONDENCE OR ANNUAL FILINGS FOR MINING CLAIMS SHOULD BE SUBMITTED TO THE BLM AZ STATE OFFICE. SEE TOP OF RECEIPT FOR ADDRESS.

This receipt was generated by the automated BLM Collections and Billing System and is a paper representation of a portion of the official electronic record contained therein.



RT 276 1 D
ST 2.2 8540 08.20

Express

00084
00100

fedex.com 1.800.GoFedEx 1.800.463.3339

earthsmart
FedEx carbon-neutral
envelope shipping

2014 AUG 20 A 9 27
PHOENIX, AZ

FedEx
TRK# 8034 0720 8540
0215

WED - 20 AUG 10:30A
PRIORITY OVERNIGHT

98 ZSYA

85004
AZ-US
PHX



FID 399358 19AUG14 LUFA 522C1/ECF2/6500

FedEx Package Express US Airbill
FedEx Tracking Number 8034 0720 8540

1 From
Date 8-19-14
Sender's Name DMosell Phone 623 580-5500
Company BUREAU OF LAND MANAGEMENT
Address 21405 N 7TH AVE
City PHOENIX State AZ ZIP 85027-2929

2 Your Internal Billing Reference

3 To Recipient's Name Annalitt Houston Phone 602 417 9200
Company BLM - Skid Office
Address 516 North Central Ave
City Phoenix State AZ ZIP 85004-4407

Address Suite 800
Use this fee for the HOLD location address or for continuation of your shipping address.

City Phoenix State AZ ZIP 85004-4407

SLAZ
0215

4 Express Package Service
NOTE: Service order has changed. Please select carefully.

Next Business Day
 FedEx First Overnight
 FedEx Priority Overnight
 FedEx Standard Overnight

2 or 3 Business Days
 FedEx 2Day A.M.
 FedEx 2Day
 FedEx Express Saver

5 Packaging *Declared value limit \$500.
 FedEx Envelope* FedEx Pak* FedEx Box FedEx Tube Other

6 Special Handling and Delivery Signature Options

SATURDAY Delivery
 No Signature Required
 Direct Signature
 Indirect Signature

Does this shipment contain dangerous goods?
 No Yes Yes Shipper's Declaration not required
 Dry Ice Cargo Aircraft Only

7 Payment Bill to:
 Sender Account No. in Section 1 of Bill to: Recipient Third Party Credit Card Cash/Check

Total Packages Total Weight Credit Card Auth.



8034 0720 8540

UNITED STATES
DEPARTMENT OF THE INTERIOR
BUREAU OF LAND MANAGEMENT

1266

MAINTENANCE FEE WAIVER CERTIFICATION

PM

FORM APPROVED
OMB NO. 1004-0114
Expires: October 31, 2016

SEE INSTRUCTIONS ON PAGE 2

- This small miner waiver is filed for the assessment year beginning on September 1, 2014 and ending on September 1, 2015
- The undersigned and all related parties owned ten or fewer mining claims, mill, or tunnel sites located and maintained on Federal lands in the United States of America on September 1, 2014
- The undersigned have performed the assessment work required by law for each mining claim listed prior to filing this waiver and understand that by filing this form, the undersigned must file an affidavit of assessment work with the Bureau of Land Management (BLM) by the December 30th following the filing of this waiver.
- The undersigned understand that if the assessment work obligation has not yet come due under 30 U.S.C. 28 (for those claims in their first assessment year only), a notice of intent to hold reciting this condition must be recorded by the December 30th following the filing of this waiver.
- The undersigned understand that mill and tunnel sites may also be listed on this waiver and be waived from payment of the maintenance fee, and that a notice of intent to hold for these sites is required to be filed with the BLM by the December 30th following the filing of this waiver.
- The undersigned understand and acknowledge that pursuant to 43 U.S.C. 1212 and 18 U.S.C. 1001, the filing or recording of a false, fictitious, or fraudulent document with the BLM may result in a fine of up to \$250,000, a prison term not to exceed five years, or both.
- The mining claims, mill or tunnel sites for which this waiver from payment of the maintenance fees is requested are:

CLAIM OR SITE NAME	BLM RECORDATION SERIAL NUMBER
1. YELLOW GOLD	395763
2. YELLOW GOLD B	424576
3. YELLOW GOLD C	424577
4. YELLOW GOLD D	425095
5. RING GOLD	395762
6. RING GOLD B	424574
7. RING GOLD C	424575
8. RING GOLD D	425094
9. RED HILL 1	418496
10. RED HILL 2	420456

The owner(s) (claimants) of the above mining claims and sites are:

RON ROBRAN
(Owner's Name - Please Print)
W. 4160 ST RD 20
(Owner's Mailing Address)

Ron Robran
(Owner's Signature)
EAST TROY WI 53120
(City) (State) (Zip Code)

SANDY ROBRAN
(Owner's Name - Please Print)
W. 4160 ST RD 20
(Owner's Mailing Address)

Sandy Robran
(Owner's Signature)
EAST TROY WI 53120
(City) (State) (Zip Code)

(Owner's Name - Please Print)

(Owner's Mailing Address)

(Owner's Signature)

(City) (State) (Zip Code)

(Owner's Name - Please Print)

(Owner's Mailing Address)

(Owner's Signature)

(City) (State) (Zip Code)

RECEIVED
 BLM FIELD OFFICE
 AUG 25 P 2:15
 PHOENIX, ARIZONA

(Owner's Name - Please Print)

(Owner's Signature)

(Owner's Mailing Address)

(City)

(State)

(Zip Code)

(Owner's Name - Please Print)

(Owner's Signature)

(Owner's Mailing Address)

(City)

(State)

(Zip Code)

(Owner's Name - Please Print)

(Owner's Signature)

(Owner's Mailing Address)

(City)

(State)

(Zip Code)

(Owner's Name - Please Print)

(Owner's Signature)

(Owner's Mailing Address)

(City)

(State)

(Zip Code)

18 U.S.C. 1001 and 43 U.S.C. 1212 make it a crime for any person knowingly and willfully to make to any department or agency of the United States any false, fictitious or fraudulent statements or representations as to any matter within its jurisdiction.

INSTRUCTIONS

1. This certification is made under the provisions of 43 U.S.C. § 1744 and 30 U.S.C. §28-28k and the regulations thereunder (43 CFR Part 3830).
2. The claimant(s) must fill in the dates in paragraph 1 for the beginning and ending of the assessment year for which this waiver is sought.
3. The claimant(s) must fill in the date in paragraph 2 for the beginning of the assessment year for which this waiver is sought.
4. All claim and site names and BLM serial numbers must be listed for the mining claims, mill sites, and tunnel sites for which the waiver is sought.
5. All owners of the mining claims, mill sites, and tunnel sites and their addresses must be given.
6. This waiver form must be signed by all the claimants or their designated agent, in original form. If an agent is designated, a notarized designation of agent, signed by all of the claimants with proper address given, must be submitted with this waiver.
7. This form must be filed no later than September 1st for the upcoming assessment year in the BLM State Office where the mining claims or sites are recorded, or the waiver cannot be granted by the BLM. (Example: To obtain a waiver for the assessment year 2012, which begins on September 1, 2011, you must qualify for and file for a waiver no later than September 1, 2011, in the proper BLM State Office.)
8. For all mining claims which require assessment work, you must record an affidavit of labor on or before the December 30th immediately following the filing of this waiver. For all other mining claims or sites waived, you must record a notice of intent to hold on or before the December 30th immediately following the filing of this waiver.
9. Mill and tunnel sites may also be listed on this waiver and be waived from payment of the maintenance fee. A notice of intent to hold for these sites is required to be filed by the December 30th following the filing of this waiver.

RECEIVED
BLM STATE OFFICE
PHOENIX, ARIZONA
JUN 25 P 2:42

FOR OFFICIAL USE ONLY

CERTIFIED MAIL



7007 2560 0003 0223 0597

Ronald Robran
W4160 State Road 20
East Troy, WI 53120 ★

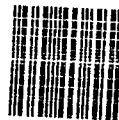

1000

85004

U.S. POSTAGE
PAID
EAST TROY, WI
53120
AUG 25 14
AMOUNT

\$6.98

00960275-07

United States Dept. of the Interior
Bureau of Land Management
Arizona State Office
1 North Central Avenue, Suite 800
Phoenix, AZ 85004

ATT. REANN MYERS
PHOENIX, ARIZONA

2014 AUG 25 P 2:42

RECEIVED
BLM AZ STATE OFFICE

266

UNITED STATES DEPARTMENT OF THE INTERIOR
BUREAU OF LAND MANAGEMENT

RECEIVED
PHOENIX DISTRICT OFFICE

2014 AUG -8 AM 11: 55

FORM APPROVED
OMB NO. 1004-0114
Expires: December 31, 2006

MAINTENANCE FEE WAIVER CERTIFICATION

SEE INSTRUCTIONS ON REVERSE

1. This small miner waiver is filed for the assessment year beginning at noon on September 1, 2014 and ending at noon on September 1, 2015
2. The undersigned and all related parties owned, ten or fewer mining claims, mill, or tunnel sites located and maintained on Federal lands in the United States of America on September 1, 2014
3. The undersigned have performed the assessment work required by law for each mining claim listed prior to filing this waiver and understand that by filing this form; an affidavit of assessment work must be recorded by the December 30th following the filing of this waiver.
4. The undersigned understand that if the assessment work obligation has not yet come due under 30 U.S.C. 28 (for those claims in their first assessment year only); a notice of intent to hold reciting this condition must be recorded by the December 30th following the filing of this waiver.
5. The undersigned understand that mill and tunnel sites may also be listed upon this waiver and be waived from payment of the maintenance fee; and that a notice of intent to hold for these sites is required to be recorded by the December 30th immediately following the filing of this waiver.
6. The undersigned understand and acknowledge that pursuant to 43 U.S.C. 1212 and 18 U.S.C. 1001; the filing or recording of a false, fictitious, or fraudulent document with the Bureau of Land Management may result in a fine of up to \$250,000, a prison term not to exceed five years, or both.
7. The mining claims, mill or tunnel sites for which this waiver from payment of the maintenance fees is requested are:

CLAIM OR SITE NAME	BLM RECORDATION SERIAL NUMBER
1. YELLOW GOLD	395763
2. YELLOW GOLD B	424576
3. YELLOW GOLD C	424577
4. YELLOW GOLD D	425095
5. RING GOLD	395762
6. RING GOLD B	424574
7. RING GOLD C	424575
8. RING GOLD D	425094
9. RED HILL 1	418496
10. RED HILL 2	420456

The owner(s) (claimants) of the above mining claims and sites are:

RON ROBRAN
 (Owner's Name - Please Print)
 W. 4160 STR RD 20
 (Street or P.O. Box)
 EAST TROY WI 53120
 (City) (State) (Zip Code)

Ron Robran
 (Owner's Signature)

SANDY ROBRAN
 (Owner's Name - Please Print)
 W. 4160 STR RD 20
 (Street or P.O. Box)
 EAST TROY WI 53120
 (City) (State) (Zip Code)

Sandy Robran
 (Owner's Signature)

(Owner's Name - Please Print)
 (Street or P.O. Box)
 (City) (State) (Zip Code)

(Owner's Signature)

PHOENIX, ARIZONA
 2014 AUG 14 AM 8:22
 BLM REGIONAL OFFICE

(Continued on page 2)

~~RECEIVED~~
 AUG 15 2014
 BY: _____

(Owner's Name - Please Print)

(Owner's Signature)

(Street or P.O. Box)

(City) (State) (Zip Code)

(Owner's Name - Please Print)

(Owner's Signature)

(Street or P.O. Box)

(City) (State) (Zip Code)

(Owner's Name - Please Print)

(Owner's Signature)

(Street or P.O. Box)

(City) (State) (Zip Code)

(Owner's Name - Please Print)

(Owner's Signature)

(Street or P.O. Box)

(City) (State) (Zip Code)

INSTRUCTIONS

- 1. This certification is made under the provisions of § 1744 of Title 43 and § 28-28k of Title 30 of the United States Code; and the regulations thereunder (43 CFR Part 3830).
2. The claimant(s) must fill in the dates in paragraph 1 for the beginning and ending of the assessment year for which this waiver is sought.
3. The claimant(s) must fill in the date in paragraph 2 for the beginning of the assessment year for which this waiver is sought.
4. All claim and site names and Bureau of Land Management (BLM) serial numbers must be listed for the mining claims, mill sites, and tunnel sites for which the waiver is sought.
5. All owners of the mining claims, mill sites, and tunnel sites and their addresses must be given.
6. This waiver form must be signed by all the claimants or their designated agent, in original form. If an agent is designated, a notarized designation of agent, signed by all of the claimants with proper address given, must be submitted with this waiver.

- 7. This form must be filed no later than September 1st for the upcoming assessment year in the BLM State Office where the mining claims or sites are recorded, or the waiver cannot be granted by the BLM. (Example: to obtain a waiver for the assessment year 2000, which begins at noon on September 1, 1999, you must qualify for and file for a waiver no later than September 1, 1999, in the proper BLM State Office).
8. For all mining claims which require assessment work, you must record an affidavit of labor on or before the December 30th immediately following the filing of this waiver. For all other mining claims or sites waived, you must record a notice of intent to hold on or before the December 30th immediately following the filing of this waiver.
9. Mill and tunnel sites may also be listed upon this waiver and be waived from payment of the maintenance fee. A notice of intent to hold for these sites is required to be filed by the December 30th following the filing of this waiver.

NOTICE/BURDEN HOURS STATEMENT

The Privacy Act of 1974, as amended, and the regulation in 43 CFR 2.48(d) provide that you be furnished the following information in connection with the information required by this certification of waiver from rental fees.

AUTHORITY: 30 U.S.C. 28-28k; 43 U.S.C. 1201, 1457, 1740, and 1744; and 43 CFR 3830.

PRINCIPLE PURPOSE: This information is to be used to verify that the owner(s) (claimants) of a mining claim has complied with 30 U.S.C. 28f and is entitled to perform assessment work in lieu of paying the maintenance fee for the mining claims listed on this form.

ROUTINE USE: (1) Adjudication of the claimant(s) certification of waiver from paying the maintenance fee otherwise required by 30 U.S.C. 28f. (2) Disclosure may be made to appropriate Federal agencies when location is made within the agency's geographic area of responsibility. (3) Information from the record and/or the record will be transferred to the appropriate Federal, State, or local agency, or a member of the public in response to a specific request for pertinent information. (4) Information may also be provided to the Department of Justice or in a proceeding before a court or adjudicative body; or to Federal, State, local or foreign agencies when needed for enforcement of civil or criminal codes or applicable regulations concerning title rights upon the public land.

EFFECT OF NOT PROVIDING INFORMATION: Disclosure of this information is required by 30 U.S.C. 28f and 43 CFR Part 3830 for those qualified claimants wishing to take the small miner waiver allowed. Failure to supply the information required in this form to support the claimants certification of waiver from payment of the otherwise required maintenance fees will result in the waiver being disallowed and the mining claims subject to forfeiture by BLM under 30 U.S.C. 28i.

The Paperwork Reduction Act of 1995 requires us to inform you that this information is being collected to allow the BLM to determine if you qualify for a waiver from the payment of \$100 per mining claim or site maintenance fee established in 30 U.S.C. 28f and the implementing regulations at 43 CFR 3830. A response to this request is required in accordance with the statute to obtain your benefit.

BLM would like you to know that you do not have to respond to this, or any other, Federal agency-sponsored information collection unless it displays a currently valid OMB control number.

Public reporting burden for this form is estimated to average 8 minutes (0.133 hours) per response, including time to review instructions, gathering and maintaining data, and completing and reviewing the form. Direct comments regarding this burden estimate, or any other aspect of this form, to the U.S. Department of the Interior, Bureau of Land Management, (1004-0114) Bureau Information Collection Clearance Officer (WO-630), Mail Stop 401 LS, 1849 C St., N.W., Washington, D.C. 20240.

FOR OFFICIAL USE ONLY

AMC 395761
 418496
 420456
 424574
 425094

When Recorded Return Document to:
RON ROBRAN
W. 4160 ST. RD. 20
EAST TROY, WIS. 53120

RECEIVED
 PHOENIX DISTRICT OFFICE
 2014 AUG -8 AM 11:30
 BUREAU OF LAND MANAGEMENT
 PHOENIX, AZ

Check here is this is a change of address.
 Telephone: 262-642-7891
 E-mail address: AISMITHS81@HOTMAIL.COM

AFFIDAVIT OF PERFORMANCE OF ANNUAL WORK

1. State of Arizona, County of YAVAPAI ss:
 2. I (Name) RON ROBRAN
 3. Reside at (Address) W. 4160 ST. RD. 20
 City EAST TROY County WALWORTH

BLM
 Date
 Stamp
 2014 AUG 14 A 8:23
 PHOENIX, ARIZONA
 BLM/RECORDING OFFICE

State WI Zip 53120 being duly sworn, depose and say that I am a citizen of the United States, more than eighteen years of age, and that all of the facts set forth in this affidavit, subject to the provisions and penalties of 18 U.S.C. 1001 pertaining to the filing of false, fictitious, or fraudulent statements with the United States, are true and correct according to the best of my knowledge, information and belief.
 4. Owner's name and address (if not shown in Items 1-3 above).

5. That I am personally acquainted with the mining claim(s). The work and improvements were made by and at the expense of the owner(s) of said claim(s). Said contiguous group of claims, listed on this document, are situated in the _____ (optional) Mining District; YAVAPAI County, Arizona.

Line No.	AMC NUMBER	CLAIM/SITE NAME	COUNTY RECORDER DATA (If available)	TWP	RNG	SEC
1	395763	YELLOW GOLD	B4974 P 980	9 1/2 N	2 E	29
2	424576	YELLOW GOLD B	B.4987 P. 530	9 1/2 N	2 E	29
3	424577	YELLOW GOLD C	B.4987 P. 531	9 1/2 N	2 E	29
4	425095	YELLOW GOLD D	2014-0001388	9 1/2 N	2 E	29
5	395762	RING GOLD	B.4974 P. 981	9 1/2 N	2 E	32
6	424574	RING GOLD B	B.4987 P. 529	9 1/2 N	2 E	32

210500 -

428903 No I filed different form

Form: MCF108
 Revised Jan. 2006
 Page 1 of 2

ENTERED
 AUG 15 2014
 BY: RAM

BLM
Date
Stamp

PHOENIX, ARIZONA

2014 AUG 14 A 8:23

BLM STATE OFFICE

7	424575	RING GOLD "C"	B.4987 P.528	9 1/2 N	2 E	32
8	425094	RING GOLD "D"	2014-0001389	9 1/2 N	2 E	32
9	418496	RED HILL #1	B4921 P 118	9 1/2 N	2 E	29
10	420456	RED HILL #2	B4933 P. 746	9 1/2 N	2 E	32

6. That between the dates starting at 12 o'clock noon on September 1, 20 13 and ending at 12 o'clock noon on September 1, 20 14 at least \$ 1200.00 dollars worth of work and improvements were done and performed upon said claim(s) or upon one or more of a contiguous group of claims for the benefit of all, wholly or partly outside of a contiguous group of claims for the benefit of all, not including the location work.

7. That the following persons were employed to perform the work and improvements described herein: ROBERT REAVES, RON ROBRAN, SANDY ROBRAN

8. That the work and improvements performed were: ACTIVE MINING ROAD WORK/MAINTENANCE, TRASH CLEAN-UP

9. Dated: 8/5/14 Signature: Ron Robran

SUBSCRIBED AND SWORN TO before me, a Notary Public, this 5 day of August 20 14

By: Shannon R Wulf

Notary Public Shannon R Wulf

My Commission Expires August 1, 2017

Shannon R Wulf
NOTARY PUBLIC
STATE OF WISCONSIN

Bureau of Land Management
Arizona State Office
www.az.blm.gov

No. of Claims: 10 x \$10 = \$100.00
Check No.: 2076 Init. AW
Receipt No.: 3101178
For BLM Use Only

**UNITED STATES
DEPARTMENT OF THE INTERIOR
BUREAU OF LAND MANAGEMENT

COLLECTION TRANSMITTAL**

TO:
PHOENIX DISTRICT OFFICE (LLAZP00000)
21605 N 7TH AVE
PHOENIX AZ 85027
(623)580-5500

FROM:
PHOENIX DISTRICT OFFICE (LLAZP01000)
21605 N. 7TH AVENUE
PHOENIX AZ 85027 - 0000
(623)580-5500

CHECKS

REMITTER	CHECK NUMBER	AMOUNT
RONALD ROBRAN FARMS LLC	2076	100.00

REMARKS

SENT TO PDO IN ERROR FEDEX TO STATE OFFICE

08/08/2014
(Date)

DEBORAH E MORRELL
(Signed)

RECEIVED
BLM AZ STATE OFFICE
2014 AUG 14 A 8:22
PHOENIX, ARIZONA

United States Department of the Interior
 Bureau of Land Management
 LANDS/RECREATION & PLANNING
 ONE N CENTRAL AVE
 PHOENIX, AZ 85004 -2203
 Phone: 602-417-9200

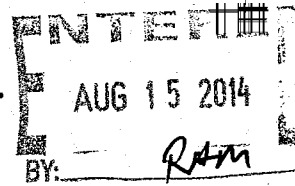

Receipt

BY: *Ram*

No:

3101178

Transaction #: 3192731	
Date of Transaction: 08/14/2014	
CUSTOMER:	
RON ROBRAN W4160 STATE ROAD 20 EAST TROY, WI 53120-1710 US	

LINE #	QTY	DESCRIPTION	REMARKS	UNIT PRICE	TOTAL
1	1.00	LOCATABLE MINERALS / MINING CLAIMS-NOT NEW-UNADJUD, ONE AUTH NO. ONLY / MINING CLAIM MONEY RECEIVED CASES: AMC395763/\$100.00	MAINT FEE WAIVER (10) 2015 / POL (10) 2014	- n/a -	100.00
TOTAL:					\$100.00

PAYMENT INFORMATION					
1	AMOUNT:	100.00	POSTMARKED:	08/05/2014	
	TYPE:	CHECK	RECEIVED:	08/14/2014	
	CHECK NO:	2076			
	NAME:	RONALD ROBRAN FARMS LLC W4160 STATE ROAD 20 EAST TROY WI 53120-1710 US			

REMARKS	
PLEASE ADDRESS ALL MINING CORRESPONDENCE AND FUTURE ANNUAL FILINGS TO THIS OFFICE, AS STATED ABOVE IN THE RECEIPT.	

This receipt was generated by the automated BLM Collections and Billing System and is a paper representation of a portion of the official electronic record contained therein.

Ron Robran
W4160 State Rd 20
East Troy WI 53120

PLACE STICKER AT TOP OF ENVELOPE TO THE RIGHT
OF THE RETURN ADDRESS, FOLD AT DOTTED LINE
CERTIFIED MAIL™



7007 2560 0003 0222 9799

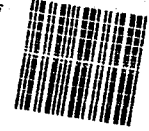

1000

95027

U.S. POSTAGE
PAID
EAST TROY, WI
53120
REG. NO. 14
AMOUNT
\$7.19
00000275-07

United States Dept. of the Interior
Bureau of Land Management
Phoenix District
21605 North 7th Avenue
Phoenix, AZ 85027

PHOENIX, ARIZONA

2014 AUG 14 A 8:23

REGISTERED
MAIL
FIRST CLASS



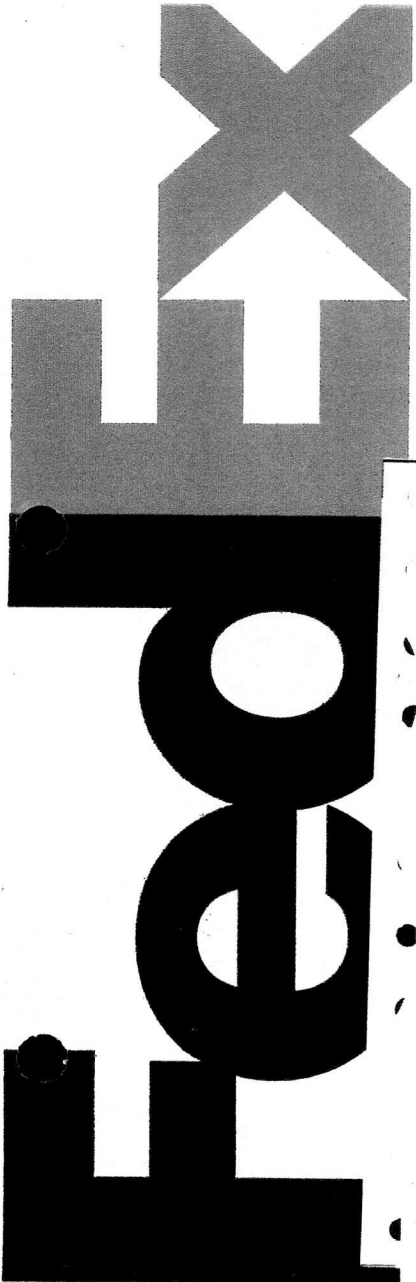

xpress

000851
00100

fedex.com 1.800.GoFedEx 1.800.463.3339

earthsmart

FedEx carbon-neutral envelope shipping

FedEx
TRK# 8034 0720 8551
0215

WED - 13 AUG AA
EXPRESS SAVER

85004
AZ-US
PHX

98 ZSYA



FID 399350 08AUG14 LUFA 51AC1/ECF7

FedEx Package Express US Airbill
FedEx Tracking Number 8034 0720 8551

1 From
Date 8/8/14
Sender's Name [Redacted] Phone 623 580-5500
Company BUREAU OF LAND MANAGEMENT
Address 21605 N 7TH AVE
City PHOENIX State AZ ZIP 85027-2929

2 Your Internal Billing Reference
3 To Recipient's Name Annelle Huster Phone (602) 417-9202
Company BLM
Address [Redacted] Suite 800
City Phoenix State AZ ZIP 85004



8034 0720 8551

Form ID No. 0215

4 Express Package Service *To most locations. NOTE: Service order has changed. Please select carefully.

Next Business Day	2 or 3 Business Days
<input type="checkbox"/> FedEx First Overnight Earliest next business morning delivery to select locations. Friday shipments will be delivered on Monday unless SATURDAY Delivery is selected.	<input type="checkbox"/> FedEx 2Day A.M. Second business morning. Saturday Delivery NOT available.
<input type="checkbox"/> FedEx Priority Overnight Next business morning. Friday shipments will be delivered on Monday unless SATURDAY Delivery is selected.	<input type="checkbox"/> FedEx 2Day Second business afternoon. Thursday shipments will be delivered on Monday unless SATURDAY Delivery is selected.
<input type="checkbox"/> FedEx Standard Overnight Next business afternoon. Saturday Delivery NOT available.	<input checked="" type="checkbox"/> FedEx Express Saver Third business day. Saturday Delivery NOT available.

5 Packaging *Declared value limit \$500.
 FedEx Envelope* FedEx Pak* FedEx Box FedEx Tube Other

6 Special Handling and Delivery Signature Options
 SATURDAY Delivery
 No Signature Required
 Direct Signature
 Indirect Signature

Does this shipment contain dangerous goods?
 No Yes Yes No Yes No

7 Payment Bill to:
Sender Recipient Third Party Credit Card Cash/Check

Total Packages Total Weight [Redacted] Credit Card Auth. [Redacted]

677

fedex.com 1.800.GoFedEx 1.800.463.3339

Do not ship liquids, blood, or diagnostics in this packaging.

FedEx[®] Express

Extremely Urgent

Shipping. Meet Sustainability.

Now, getting it there on time also means getting it there sustainably, because FedEx works with BP Target Neutral to use carbon offsets for every envelope shipment. Of course, the envelope is made from 100% recycled content and is 100% recyclable.

It's part of EarthSmart[®]— FedEx solutions for a more sustainable world.

Go to earthsmart.fedex.com to learn more.



For FedEx Express[®] Shipments Only

Contents should be compatible with the container and packed securely. For shipping terms and conditions and our limits of liability, refer to the applicable FedEx Express shipping document, the current FedEx Service Guide, or conditions of carriage.

For more information on FedEx Express services, solutions, and shipping locations, go to fedex.com, or contact your nearest FedEx location.

© 2012 FedEx 155475/155476 REV 1/12

▼ Insert shipping document here.

RECEIVED
BLM AERIAL OFFICE
2011 AUG 14 A 8:23
PHOENIX, ARIZONA

UNITED STATES
DEPARTMENT OF THE INTERIOR
BUREAU OF LAND MANAGEMENT

MAINTENANCE FEE WAIVER CERTIFICATION

253

Amc 418496
Amc 420456
FORM APPROVED
OMB NO. 1004-0114
Expires: August 31, 2013
Amc 395761

SEE INSTRUCTIONS ON PAGE 2

- This small miner waiver is filed for the assessment year beginning on September 1, 2013, and ending on September 1, 2014.
- The undersigned and all related parties owned ten or fewer mining claims, mill, or tunnel sites located and maintained on Federal lands in the United States of America on September 1, 2013.
- The undersigned have performed the assessment work required by law for each mining claim listed prior to filing this waiver and understand that by filing this form, an affidavit of assessment work must be recorded by the December 30th following the filing of this waiver.
- The undersigned understand that if the assessment work obligation has not yet come due under 30 U.S.C. 28 (for those claims in their first assessment year only), a notice of intent to hold reciting this condition must be recorded by the December 30th following the filing of this waiver.
- The undersigned understand that mill and tunnel sites may also be listed upon this waiver and be waived from payment of the maintenance fee, and that a notice of intent to hold for these sites is required to be recorded by the December 30th immediately following the filing of this waiver.
- The undersigned understand and acknowledge that pursuant to 43 U.S.C. 1212 and 18 U.S.C. 1001, the filing or recording of a false, fictitious, or fraudulent document with the Bureau of Land Management may result in a fine of up to \$250,000, a prison term not to exceed five years, or both.
- The mining claims, mill or tunnel sites for which this waiver from payment of the maintenance fees is requested are:

CLAIM OR SITE NAME	BLM RECORDATION SERIAL NUMBER
1. RED HILL # 1	418496 ✓
2. RED HILL # 2	420456 ✓
3. RING GOLD	395762
4. YELLOW GOLD	395763
5.	
6.	
7.	
8.	
9.	
10.	

SEP 24 2013
AC483 Entered - Manually - PB

The owner(s) (claimants) of the above mining claims and sites are:

Ron Robran ✓
(Owner's Name - Please Print)

Ron Robran
(Owner's Signature)

W. 4160 ST RD 20
(Street or P.O. Box)

EAST TROY WIS 53120
(City) (State) (Zip Code)

SANDY ROBRAN ✓
(Owner's Name - Please Print)

Sandy Robran
(Owner's Signature)

W. 4160 ST RD 20
(Street or P.O. Box)

EAST TROY WIS. 53120
(City) (State) (Zip Code)

RECEIVED
BLM AZ STATE OFFICE
PHOENIX, ARIZONA
2013 SEP 12 PM 2:38

(Owner's Name - Please Print)

(Owner's Signature)

(Street or P.O. Box)

(City) (State) (Zip Code)

ENTERED INTO COMPUTER
SEP 19 2013 PB

4/PB

(Owner's Name - Please Print)

(Owner's Signature)

(Street or P.O. Box)

(City)

(State)

(Zip Code)

(Owner's Name - Please Print)

(Owner's Signature)

(Street or P.O. Box)

(City)

(State)

(Zip Code)

(Owner's Name - Please Print)

(Owner's Signature)

(Street or P.O. Box)

(City)

(State)

(Zip Code)

(Owner's Name - Please Print)

(Owner's Signature)

(Street or P.O. Box)

(City)

(State)

(Zip Code)

Title 18 U.S.C. Section 1001 and Title 43 U.S.C. Section 1212 makes it a crime for any person knowingly and willfully to make to any department or agency of the United States any false, fictitious or fraudulent statements or representations as to any matter within its jurisdiction.

INSTRUCTIONS

1. This certification is made under the provisions of §1744 of Title 43 and § 28-28k of Title 30 of the United States Code; and the regulations thereunder (43 CFR Part 3830).
2. The claimant(s) must fill in the dates in paragraph 1 for the beginning and ending of the assessment year for which this waiver is sought.
3. The claimant(s) must fill in the date in paragraph 2 for the beginning of the assessment year for which this waiver is sought.
4. All claim and site names and Bureau of Land Management (BLM) serial numbers must be listed for the mining claims, mill sites, and tunnel sites for which the waiver is sought.
5. All owners of the mining claims, mill sites, and tunnel sites and their addresses must be given.
6. This waiver form must be signed by all the claimants or their designated agent, in original form. If an agent is designated, a notarized designation of agent, signed by all of the claimants with proper address given, must be submitted with this waiver.
7. This form must be filed no later than September 1st for the upcoming assessment year in the BLM State Office where the mining claims or sites are recorded, or the waiver cannot be granted by the BLM. (Example: To obtain a waiver for the assessment year 2012, which begins on September 1, 2011, you must qualify for and file for a waiver no later than September 1, 2011, in the proper BLM State Office.)
8. For all mining claims which require assessment work, you must record an affidavit of labor on or before the December 30th immediately following the filing of this waiver. For all other mining claims or sites waived, you must record a notice of intent to hold on or before the December 30th immediately following the filing of this waiver.
9. Mill and tunnel sites may also be listed upon this waiver and be waived from payment of the maintenance fee. A notice of intent to hold for these sites is required to be filed by the December 30th following the filing of this waiver.

FOR OFFICIAL USE ONLY

RECEIVED
BLM AZ STATE OFFICE
PHOENIX, ARIZONA
2013 AUG 12 PM 2:38

CERTIFIED MAIL™

Ms Sandra Robran
4160 State Road 20
East Troy, WI 53120



RECEIVED
AZ STATE SERVICE

7007 2560 0003 0218 4678 AUG 12 PM 2:38

PHOENIX, ARIZONA



1000



85004

U.S. POSTAGE
PAID
EAST TROY, WI
53120
AUG 08 13
AMOUNT

\$6.57

00069275-04

RETURN RECEIPT
REQUESTED

Bureau of Land Management
Arizona State Office
One North Central Avenue
Suite #800
Phoenix, AZ 85004-4427

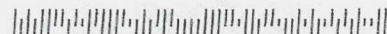

CERTIFIED MAIL™

Ms Sandra Robran
4160 State Road 20
East Troy, WI 53120



7007 2560 0003 0218 4678 AUG 12 PM 2:38

RECEIVED
AZ STATE OFFICE

PHOENIX, ARIZONA



1000



85004

U.S. POSTAGE
PAID
EAST TROY, WI
53120
AUG 08 13
AMOUNT

\$6.57

00069275-04

RETURN RECEIPT
REQUESTED

Bureau of Land Management
Arizona State Office
One North Central Avenue
Suite #800
Phoenix, AZ 85004-4427

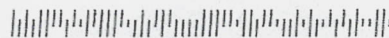

NOTICES

The Privacy Act and 43 CFR 2.48(d) require that you be furnished the following information in connection with the information requested by this form.

AUTHORITY: 30 U.S.C. 28f and 43 CFR part 3835 permit collection of the information requested by this form.

PRINCIPAL PURPOSE: The BLM will use the information you provide to verify that the owner(s) (claimants(s)) of a mining claim has/have complied with 30 U.S.C. 28f and 43 CFR part 3835 and is/are entitled to perform assessment work in lieu of paying the maintenance fee for the mining claims listed on this form.

ROUTINE USES: The BLM will only disclose this information in accordance with the provisions at 43 CFR 2.56(b) and (c).

EFFECT OF NOT PROVIDING INFORMATION: Disclosure of the requested information is required by 30 U.S.C. 28f and 43 CFR part 3835 for those claimants qualified to request the small miner waiver allowed. Failure to submit all the requested information or to complete this form will delay the BLM's processing of the form and may preclude the BLM's acceptance of the maintenance fee waiver request, which may result in forfeiture of the mining claim or site by the claimant.

The Paperwork Reduction Act requires us to inform you that:

The BLM collects this information to determine whether or not you are qualified for waiver of maintenance fees.

Submission of the requested information is necessary to obtain or retain a benefit.

You do not have to respond to this or any other Federal agency-sponsored information collection unless it displays a currently valid OMB control number.

BURDEN HOURS STATEMENT: Public reporting burden for this form is estimated to average 20 minutes per response, including the time for reviewing instructions, gathering and maintaining data, and completing and reviewing the form. You may submit comments regarding the burden estimate or any other aspect of this form to: U.S. Department of the Interior, Bureau of Land Management (1004-0114), Bureau Information Collection Clearance Officer (WO-630), Mail Stop 401 LS, 1849 C St., N.W., Washington, D.C. 20240.

RECEIVED
BLM AZ STA OFFICE
2012 AUG 12 PM 2:38
PHOENIX, ARIZONA

When Recorded Return Document to:

RON ROBRAN
W. 4160 ST RD 20
EAST TROY, WIS. 53120

Check here is this is a change of address.

Telephone: _____

E-mail address: _____

AFFIDAVIT OF PERFORMANCE OF ANNUAL WORK

1. State of Arizona, County of YAVAPAI ss:

2. I (Name) RON ROBRAN

3. Reside at (Address) W. 4160 ST. RD
20

City EAST TROY County WALWORTH

BLM
Date
Stamp

State WIS Zip 53120 being duly sworn, depose and say that I am a citizen of the United States, more than eighteen years of age, and that all of the facts set forth in this affidavit, subject to the provisions and penalties of 18 U.S.C. 1001 pertaining to the filing of false, fictitious, or fraudulent statements with the United States, are true and correct according to the best of my knowledge, information and belief.

4. Owner's name and address (If not shown in Items 1-3 above). _____

5. That I am personally acquainted with the mining claim(s). The work and improvements were made by and at the expense of the owner(s) of said claim(s). Said contiguous group of claims, listed on this document, are situated in the

(optional) Mining District; YAVAPAI County, Arizona.

Line No.	AMC NUMBER	CLAIM/SITE NAME	COUNTY RECORDER DATA (If available)	TWP	RNG	SEC
1	418496	RED HILL #1		9 1/2 N	2 E	29
2	420456	RED HILL #2		9 1/2 N	2 E	32
3	395762	RING GOLD		9 1/2 N	2 E	32
4	395763	YELLOW GOLD		9 1/2	2 E	32/29
5						
6						

Form: MCF108
Revised Jan. 2006
Page 1 of 2

ENTERED
SEP 03 2013
BY: AT

RECEIVED
BLM
SEP 03 2013

BLM
Date
Stamp

PHOENIX
2013
AUG 14

7					
8					
9					
10					

6. That between the dates starting at 12 o'clock noon on September 1, 20 12 and ending at 12 o'clock noon on September 1, 20 13 at least \$ 500.00 dollars worth of work and improvements were done and performed upon said claim(s) or upon one or more of a contiguous group of claims for the benefit of all, wholly or partly outside of a contiguous group of claims for the benefit of all, not including the location work.

7. That the following persons were employed to perform the work and improvements described herein: _____

ROBERT REAVES, RON ROBRAN, SANDY ROBRAN

8. That the work and improvements performed were: ACTIVE MINING, ROAD WORK, TRASH CLEAN UP

9. Dated: 8/14/13 Signature: Ron Robran

SUBSCRIBED AND SWORN TO before me, a Notary Public, this 14 day of August 20 13

By: First Merit Bank
Notary Public Brooke Methail
My Commission Expires July 14, 2017

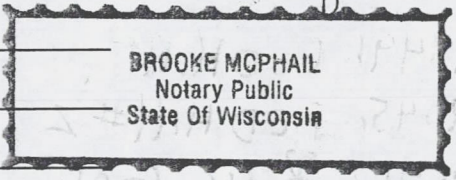

Bureau of Land Management
Arizona State Office
www.az.blm.gov

No. of Claims: 4 x \$10 = \$40.00
Check No.: 18626 Init. AM
Receipt No.: 2859868
For BLM Use Only

We sent in the
Maintenance Fee
Waiver on these
claims already. You
received them on
8-12.

Ron Robran
262-642-7891

United States Department of the Interior
Bureau of Land Management
 LANDS/RECREATION & PLANNING
 ONE N CENTRAL AVE
 PHOENIX, AZ 85004 -2203
 Phone: 602-417-9200

Receipt

No: 2859868

Transaction #: 2945720	
Date of Transaction: 08/20/2013	
CUSTOMER:	
RON ROBRAN W 4160 ST RD 20 EAST TROY, WI 53120 US	

LINE #	QTY	DESCRIPTION	REMARKS	UNIT PRICE	TOTAL
1	1.00	LOCATABLE MINERALS / MINING CLAIMS- NOT NEW-UNADJUD, ONE AUTH NO. ONLY / MINING CLAIM MONEY RECEIVED CASES: AMC418496/\$40.00	<i>PUL</i> NOT (4) 2013	- n/a -	40.00
TOTAL:					\$40.00

PAYMENT INFORMATION					
1	AMOUNT:	40.00	POSTMARKED:	08/16/2013	
	TYPE:	CHECK	RECEIVED:	08/19/2013	
	CHECK NO:	18626			
	NAME:	ROBRAN, RON W 4160 ST RD 20 EAST TROY WI 53120 US			

REMARKS

This receipt was generated by the automated BLM Collections and Billing System and is a paper representation of a portion of the official electronic record contained therein.

 Mr. Ronald Robran
W4160 State Road 20
East Troy, WI 53120-1710
* SUPPORT OUR WOUNDED HEROES *

CERTIFIED MAIL



7004 1160 0002 2007 6192

 U.S. POSTAGE
PAID
EAST TROY, WI
53120
AUG 16, 13
AMOUNT
\$6.77
00069275-04

**FIRST CLASS
MAIL**
**RETURN RECEIPT
REQUESTED**

Bureau of Land Management.
Arizona State Office
One North Central Avenue
Suite # 800
Phoenix, AZ 85004 - 4427

PHOENIX, ARIZONA
2013 AUG 13 PM 4:02
RECEIVED
BLM AZ STATE OFFICE

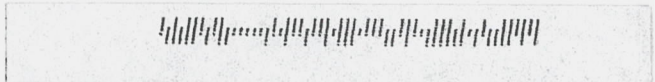

Mass Add/Delete/Update Action Data

Starting Serial Number

Ending Serial Number

Errors:

ACTION CODE 484 REQUIRED FOR LOCATION YR MAINT FEE - [AMC420456]

SEP 24 2013 *had to enter AC 483 code manually. PB*
per AT

Action Data:	
Action Code:	<input type="text" value="483"/> <input type="button" value="Lookup"/>
Action Remark:	<input type="text" value="2014"/>
Action Date:	<input type="text" value="08/12/2013"/>
Receipt Nr:	<input type="text"/>

=====

Total Amount Processed : \$0.00

Update Action Data:	
Action Code:	<input type="text"/> <input type="button" value="Lookup"/>
Action Remark:	<input type="text"/>
Action Date:	<input type="text"/>
Receipt Nr:	<input type="text"/>

When Recorded Return Document to:

Amc 395761
399922
418496

Check here is this is a change of address.

Telephone: _____

E-mail address: _____

AFFIDAVIT OF PERFORMANCE OF ANNUAL WORK

1. State of Arizona, County of Yavapai ss:

2. I (Name) Robert L. REAVES

3. Reside at (Address) 23550 S. Bumble Bee Rd.

City Mayer County Yavapai

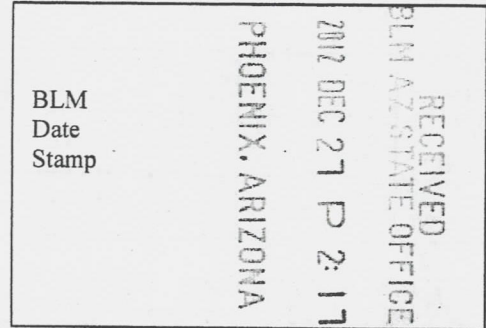

State AZ zip 86333 being duly sworn, depose and say that I am a citizen of the United States, more than eighteen years of age, and that all of the facts set forth in this affidavit, subject to the provisions and penalties of 18 U.S.C. 1001 pertaining to the filing of false, fictitious, or fraudulent statements with the United States, are true and correct according to the best of my knowledge, information and belief.

4. Owner's name and address (If not shown in Items 1-3 above). _____

5. That I am personally acquainted with the mining claim(s). The work and improvements were made by and at the expense of the owner(s) of said claim(s). Said contiguous group of claims, listed on this document, are situated in the

Bumble Bee (optional) Mining District; Yavapai County, Arizona.

Line No.	AMC NUMBER	CLAIM/SITE NAME	COUNTY RECORDER DATA (If available)	TWP	RNG	SEC
1	395762	Ring Gold		9.5N	2E	29 32
2	395763	Yellow Gold		9.5N	2E	32
3						
4						
5						
6						

Form MCF108
Revised Jan. 2006
Page 1 of 2

1/16/13 AT

AFFIDAVIT OF PERFORMANCE UP ANNUAL WORK - page 2

RECEIVED
 BLM MARICOPA OFFICE
 2012 DEC 27 P 2:11
 PHOENIX, ARIZONA

BLM
 Date
 Stamp

7						
8						
9						
10						

6. That between the dates starting at 12 o'clock noon on September 1, 20 11 and ending at 12 o'clock noon on September 1, 20 12 at least \$ 500,00 dollars worth of work and improvements were done and performed upon said claim(s) or upon one or more of a contiguous group of claims for the benefit of all, wholly or partly outside of a contiguous group of claims for the benefit of all, not including the location work.

7. That the following persons were employed to perform the work and improvements described herein: _____

8. That the work and improvements performed were: Road work and active mining

9. Dated: 12.27.12 Signature: Robert L Reaves

SUBSCRIBED AND SWORN TO before me, a Notary Public, this 27 day of December 20 12

By: [Signature] Robert L Reaves

Notary Public [Signature]

My Commission Expires Nov. 28, 2014

Bureau of Land Management
 Arizona State Office
 www.az.blm.gov

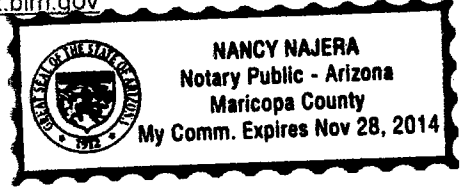

No. of Claims: 2 x \$10 = 20
 Check No.: visa Init. nch
 Receipt No.: 170740
 For BLM Use Only

Form: MCF108
 Revised Jan. 2006
 Page 2 of 2

When Recorded Return Document to:

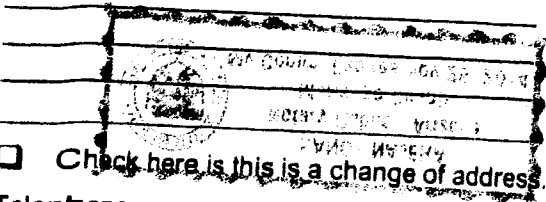

Check here if this is a change of address.

Telephone: _____

E-mail address: _____

Amc 399922

AFFIDAVIT OF PERFORMANCE OF ANNUAL WORK

1. State of Arizona, County of Yavapai ss:

2. I (Name) Robert Reaves

3. Reside at (Address) 23550 S. Bumble Bee Rd.

City Mayer County Yavapai

State AZ Zip 86333 being duly sworn, depose and say that I am a citizen of the United States, more than eighteen years of age, and that all of the facts set forth in this affidavit, subject to the provisions and penalties of 18 U.S.C. 1001 pertaining to the filing of false, fictitious, or fraudulent statements with the United States, are true and correct according to the best of my knowledge, information and belief.

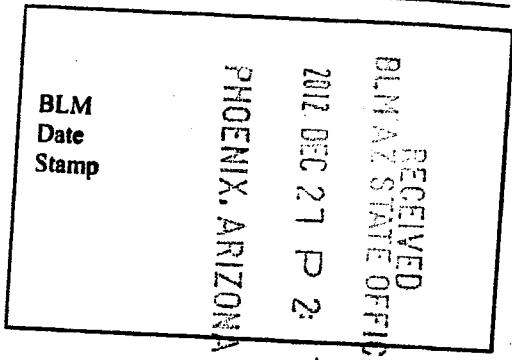

4. Owner's name and address (if not shown in Items 1-3 above). _____

5. That I am personally acquainted with the mining claim(s). The work and improvements were made by and at the expense of the owner(s) of said claim(s). Said contiguous group of claims, listed on this document, are situated in the _____ (optional) Mining District; _____ County, Arizona.

Line No.	AMC NUMBER	CLAIM/SITE NAME	COUNTY RECORDER DATA (If available)	TWP	RNG	SEC
1	399922	Rock Cabin Gold	B4747 P 737	10H	2E	31
2						
3						
4						
5						
6						

AFFIDAVIT OF PERFORMANCE OF ANNUAL WORK - page 2

RECEIVED
BLM ARIZONA STATE OFFICE
2012 DEC 27 P 2:17
PHOENIX, ARIZONA
BLM
Date
Stamp

7					
8					
9					
10					

6. That between the dates starting at 12 o'clock noon on September 1, 20 11 and ending at 12 o'clock noon on September 1, 20 12 at least \$ 2,000 dollars worth of work and improvements were done and performed upon said claim(s) or upon one or more of a contiguous group of claims for the benefit of all, wholly or partly outside of a contiguous group of claims for the benefit of all, not including the location work.

7. That the following persons were employed to perform the work and improvements described herein: _____

8. That the work and improvements performed were: Rebuild Gold Plant & begin on new plant. Road work, maintain Historic Cabin & active mining operation.

9. Dated: 12-27-12 Signature: Robert L. Reaves

SUBSCRIBED AND SWORN TO before me, a Notary Public, this 27 day of December 2012

By: Robert L Reaves

Notary Public Nancy Najera

My Commission Expires 11.28.2014

Bureau of Land Management
Arizona State Office
www.az.blm.gov

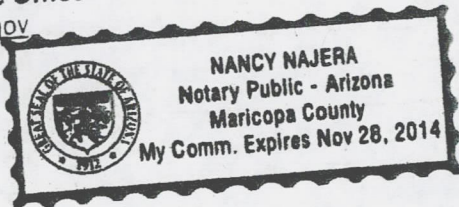

No. of Claims: 1 x \$10 = 10
Check No.: visa Init. netf
Receipt No.: 170740
For BLM Use Only

Form: MCF108
Revised Jan. 2006
Page 2 of 2

Amc 418496

NOTICE OF INTENTION TO HOLD MINING CLAIMS/SITES

When Recorded Return Document to:

Robert Reeves
23550 S. Bumble Bee Rd # 5
Mayer, AZ 86333

Address Updated
FEB 05 2013

Check here if this is a change of address. *PB 9:07A*
 Telephone: 928 277 7027 *VERIFIED BY Phone.*
 E-mail Address AZAVMNRs@hotmail.com *(PB)*

BLM Date Stamp	PHOENIX, ARIZONA	2012 DEC 21 P 2:17	RECEIVED BLM AZ STATE OFFICE
----------------------	------------------	--------------------	---------------------------------

I (We) intend to hold the claims(s) and/or site(s) listed below for the calendar year 2013, and I (We) have filed or will file a Notice of Intent to Hold in the county where the claim (s) is located.

Reason for filing a Notice of Intent to Hold instead of an assessment work filing (check one):

- Maintenance fee was paid to maintain claim(s) during this assessment year.
- Mill or tunnel sites.
- Claim(s) was located during the current assessment year.
- BLM has deferred assessment work (attach copy of decision granting deferment, or pending petition for deferment including date petition was filed.)

Line No.	AMC NUMBER	CLAIM/SITE NAME	COUNTY RECORDER DATA (If available)	TWP	RNG	SEC
1	418496	Red Hill # 1		9.5N	2E	29 32
2						
3						
4						
5						
6						
7						
8						
9						
10						

NOTICE OF INTENTION TO HOLD MINING CLAIMS/SITES
page 2

BLM Date Stamp	RECEIVED BLM ARIZONA STATE OFFICE 2012 DEC 27 P 2:17 PHOENIX, ARIZONA
----------------------	--

1. State of Arizona, County of Yavapai

2. I (Name) Robert Reaves

3. Reside at (Address) 23550 S. Bumble Bee Rd

City Mayer County Yavapai State AZ Zip 8633 being duly sworn, depose and say that I am a citizen of the United States, more than eighteen years of age, that all of the facts set forth in this notice, subject to the provisions and penalties of 18 U.S.C. 1001 pertaining to the filing of false, fictitious, or fraudulent statements with the United States, are true and correct according to the best of my knowledge, information and belief.

4. Owner's name and address (If not shown in Items 1-3 above). Ron and Sandy Robran
W. 4160 St. Rd 20 East Troy, WI 53120

5. Dated: 12-27-12 Signature: Robert L. Reaves Agent

Bureau of Land Management
Arizona State Office
www.az.blm.gov

No. of Claims: <u>1</u> x \$10 = <u>10</u>
Check No: <u>visa</u> Init. <u>RRH</u>
Receipt No.: <u>170740</u>
For BLM Use Only

United States Department of the Interior
Bureau of Land Management
 LANDS/RECREATION & PLANNING
 ONE N CENTRAL AVE
 PHOENIX, AZ 85004 -2203
 Phone: 602-417-9200

Receipt
 No: 2714951

Transaction #: 2797336	
Date of Transaction: 12/28/2012	
CUSTOMER:	
	ROBERT REAVES 23550 S BUMBLE BEE RD MAYER, AZ 86333-9533 US

LINE #	QTY	DESCRIPTION	REMARKS	UNIT PRICE	TOTAL
1	1.00	LOCATABLE MINERALS / MINING CLAIMS- NEW, UNADJUD, ONE OR MORE AUTH NOS / NEW MINING CLAIM PROCESSING FEE \$15 CASES: AMC420456/\$15.00		- n/a -	15.00
2	1.00	LOCATABLE MINERALS / MINING CLAIMS- NEW, UNADJUD, ONE OR MORE AUTH NOS / NEW MINING CLAIM LOCATION FEE \$34 CASES: AMC420456/\$34.00		- n/a -	34.00
3	1.00	LOCATABLE MINERALS / MINING CLAIMS- NEW, UNADJUD, ONE OR MORE AUTH NOS / NEW MINING CLAIM MAINT FEE \$140 CASES: AMC420456/\$140.00		- n/a -	140.00
4	1.00	LOCATABLE MINERALS / MINING CLAIMS- NEW, UNADJUD, ONE OR MORE AUTH NOS / NEW MINING CLAIM MAINT FEE \$140 CASES: AMC420456/\$140.00		- n/a -	140.00
5	1.00	LOCATABLE MINERALS / MINING CLAIMS-NOT NEW-UNADJUD, ONE AUTH NO. ONLY / MINING CLAIM MONEY RECEIVED CASES: AMC395762/\$40.00	POL (3) NOI (1) ✓	- n/a -	40.00
TOTAL:					\$369.00

PAYMENT INFORMATION			
NOTE: Items will appear on credit card statement as "Bureau of Land Mgmt CO".			
1	AMOUNT:	369.00	POSTMARKED: N/A
	TYPE:	CREDIT CARD	RECEIVED: 12/27/2012
	NAME:	REAVES, ROBERT 23550 S BUMBLE BEE RD MAYER AZ 86333-9533 US	
	CARD NO:	XXXXXXXXXXXX	AUTH CODE: 815385

Customer Name Update Screen

System ID:MC

Name: REAVES ROBERT

Lookup

Proprietor #: 2241501

Renumber To:

Category: P - PRIVATE

Address: HC 34 BOX 5100

← Previous Address

City: MAYER

State: AZ

Zip: 863339508

UNDELIVERABLE

Save

Save/Override DataFlux

Delete

Renumber

Customer Name Update Screen

System ID:MC

Name: REAVES ROBERT Lookup

Proprietor #: 2241501 Renumber To:

Category: P - PRIVATE *Updated*

Address: 23550 S BUMBLE BEE RD #5 *← Current Mailing Address*

City: MAYER

State: AZ

Zip: 863339533

UNDELIVERABLE

ENTERED INTO COMPUTER

FEB 05 2013

(PB)

Save Save/Override DataFlux

Delete Renumber

Customer details successfully saved for Customer Id 2241501

List of Proprietors

REAVES ROBERT[2241501], HC 34 BOX 5100, , MAYER, AZ, 863339508, P, MATCHED
 REAVES ROBERT L[59993], BOX 1318, , BLACK CANYON CITY, AZ, 85324, P,

FEB 05 2013

↑ PRIOR TO change/consolidation
 (PB)

Select

Cancel

FEB 05 2013

I called and spoke to Mr. R. Reaves about the NOI he submitted on 12/27/2012. The change of Address box was marked. R. Reaves appears twice in our customer database; one as REAVES ROBERT + the other as REAVES ROBERT L. (same person) fix for Leo. MR. REAVES stated that the Post Office changed the HC 34 address to: 23550 S. Bumble Bee Rd #5 in Mayer, AZ. He also stated that his middle initial is 'L' (LEO) + the PO Box #1318 BLACK CANYON CITY, AZ is one of his very old addresses. ^{Person} 9:14A I called Rick S. ex9386 to request that he consolidate both addresses. Address Consolidated Successfully - ps

List of Proprietors

REAVES ROBERT[2241501], 23550 S BUMBLE BEE RD #5, , MAYER, AZ, 863339533, P, NOMATCH

↑ Address updated & consolidated.

(pa)

FEB 05 2013

Select

Cancel



Thanks (RE: Address for AMC418496, et al)

Brown, Pauline <paulinebrown@blm.gov>
To: Rick Selbach <rselbach@blm.gov>
Bcc: Sonia Santillan <ssantill@blm.gov>

Tue, Feb 5, 2013 at 10:02 AM

Thank You Rick for consolidating the R. REAVES address; I know the address does not currently match up with DATAFLUX but this is the address that the postal service assigned to the folks in Mayer, AZ. This format is relatively new according to Mr. Reaves so the system may not have been updated to reflect the change.

Have a nice day,
Pauline

NOTICE!!

These documents have been scanned!

Do not place un-scanned documents beneath this notice!

Do not remove this notice from this file!

GPO Jacket No. 560-102
Print Order 61540
Rise Business Services, LLC
Job=AZ15 5/13/2019



Box Number= AZ15044



Claim Begin-End: AMC418496-AMC418496

6 Location Notices-Amendments and Supporting Documents



AZ15044-19

AMC417667-AMC418586

Mining Claim Status Report

DATA ENTERED NOV 29 2012 ps

MTP Checked by NOV 29 2012 ps
GEO Checked by NOV 29 2012 ps

LEAD SERIAL NUMBER AMC 418494 thru AMC _____

OF CLAIMS & TYPE

_____ LODGE
1 PLACER
_____ ASSOCIATION PLACER
_____ MILL SITE
_____ TUNNEL SITE

CHARGES

Location Fee @ \$34 = \$ 34
Processing Fee @ \$15 = \$ 15
Maintenance Fee @ \$140 = \$ 140
Overage (+) \$ _____
Shortage (-) \$ _____
Other Fees \$ 140 - addtl. acres
TOTAL \$ 329

TOTAL CLAIM ACREAGE? 40 acres

OF LOCATORS? 2

DOCUMENTS RECEIVED VIA -

Over-the-Counter [] Mail []

TIMELY FILED?

Yes [] No []

LEGAL DESCRIPTION - T 9.5N R 2E SEC 29, 32
T _____ R _____ SEC _____
T _____ R _____ SEC _____
T _____ R _____ SEC _____

BLM [] FOREST SERVICE [] _____ SUBJ TO PL 359: Yes [] No []

WILDERNESS AREA: No [] Yes [] _____

SPLIT ESTATE - N/A [] SX [] PX [] SRHA [] OTHER [] _____

Proper Notice Filed if Located on SHRA Lands? N/A [] Yes [] No []

RECONVEYED MINERALS ON BLM LANDS REQUIRE OPENING ORDERS FROM 1944 TO 1993 -

Open to Entry on: _____ N/A []

COMMENTS/STATUS - VOID [] PARTIALLY VOID [] PVT MINERALS [] WITHDRAWN LANDS []

OTHER [] _____

Claimant acknowledges that portions of the following claims(s) site(s) may be void or voidable.

Printed Name of Claimant _____ Signature of Claimant _____

***** FINAL ADJUDICATION *****

DATE 5/17/2013 INITIALS TS

AMC 418496

LOCATION NOTICE FOR PLACER MINING CLAIM

NOTICE IS HEREBY GIVEN that the Red Hill #1

_____ placer mining claim has been located by

Ron Robran & Sandra whose current mailing

address is W. 4160 ST. RD. 20

EAST TROY, WI 53120

RECEIVED
BLM AZ STATE OFFICE
2012 OCT 29 P 12:22
PHOENIX, ARIZONA
BLM
Date
Stamp

Entered 2 - New
NOV 29 2012
PB

The general course of this claim is NORTH to SOUTH and it is situated in

Yavapai County, Arizona.

This claim is 2640' feet in length and 660' feet in width. This claim runs from the

location monument on which this location notice is posted approximately 660' feet in a West direction to the N.W. end line and 2640 feet in a South direction to the S.W. end line.

This claim is marked by four monuments, one at each corner of the claim.

The location monument on which this notice is posted is situated within Section 29, Township

9.5 N, Range 2 E, Gila Salt River Base and Meridian, Arizona. This claim encompasses

portions of the following legal subdivision(s) if located by legal subdivision or the following quarter section (s),

section (s), Township (s) and Range (s) SE 1/4 - SW 1/4 Sec 29

NE 1/4 - NW 1/2 Sec 32, Gila Salt River Base and Meridian, Arizona.

The locality of this claim with reference to some natural object or permanent monument and additional information (if any) concerning its locality are as follows: APPROX 1600' West So West FROM OLD concrete wall

DATED AND POSTED on the ground this 25th day of October, 2012.

Robert L. Beaves Agent

Form MCF102
Revised July 2005

This form is available from the Arizona Department of Mines & Mineral Resources and may be reproduced.

AMC418496

H

MINING CLAIM MAP

Lode () Placer ()

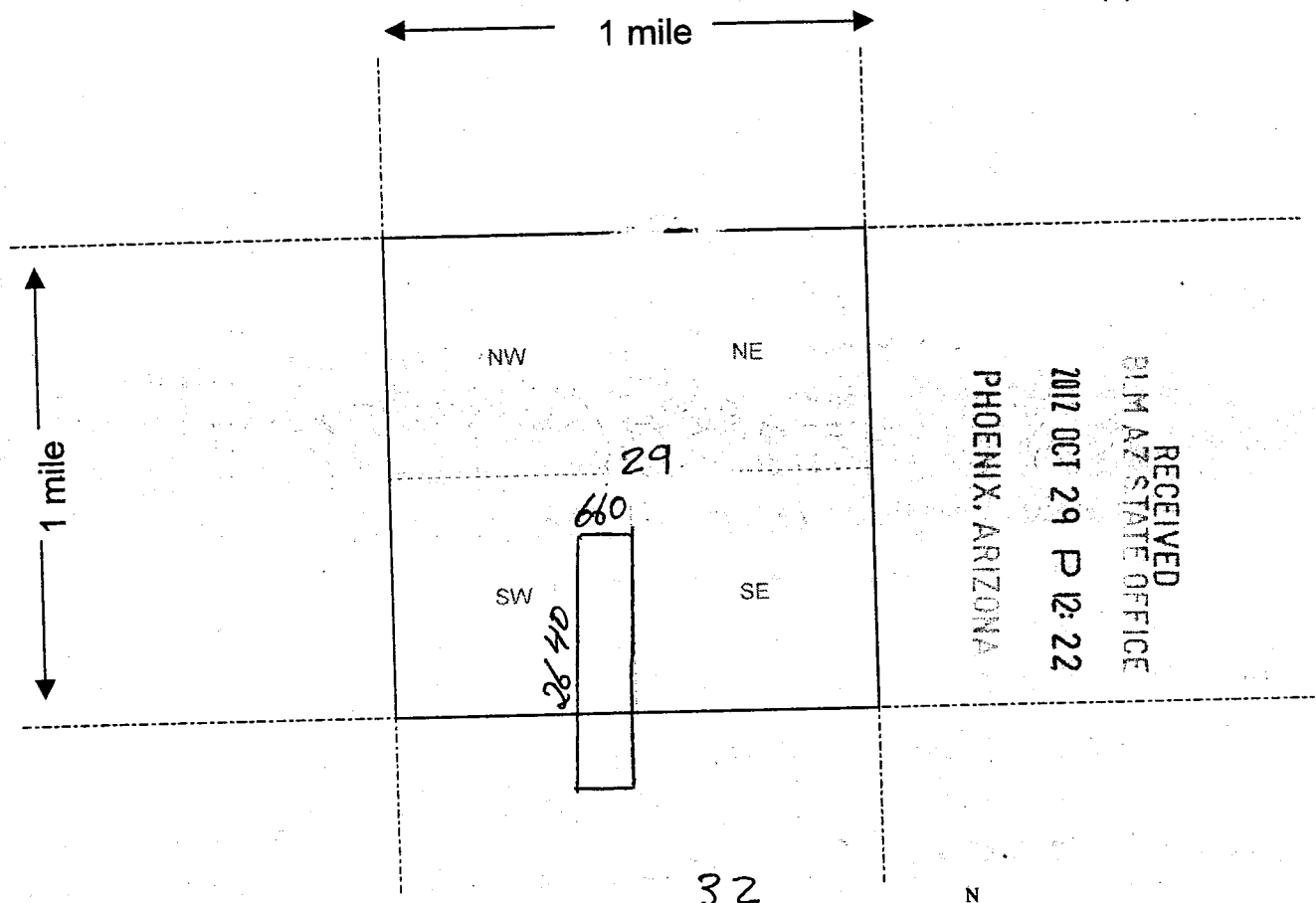

RECEIVED
 DIM AZ STATE OFFICE
 2012 OCT 29 P 12:22
 PHOENIX, ARIZONA

Scale: 1" = 2000 feet

1. The above map depicts the Red Hill # 1 mining claim, which is located in Section (s) 29/32, Township 9.5 N, Range 2 E, Gila and Salt River Base and Meridian, YAVAPAI County, Arizona.

2. The type of corner and location monuments used are as follows: 4" PVC w/CAP

3. The bearings and distances in degrees and feet between claim corners are as depicted on the map.

Form MCF100a
 Revised July 2005

9.5 N 2 E

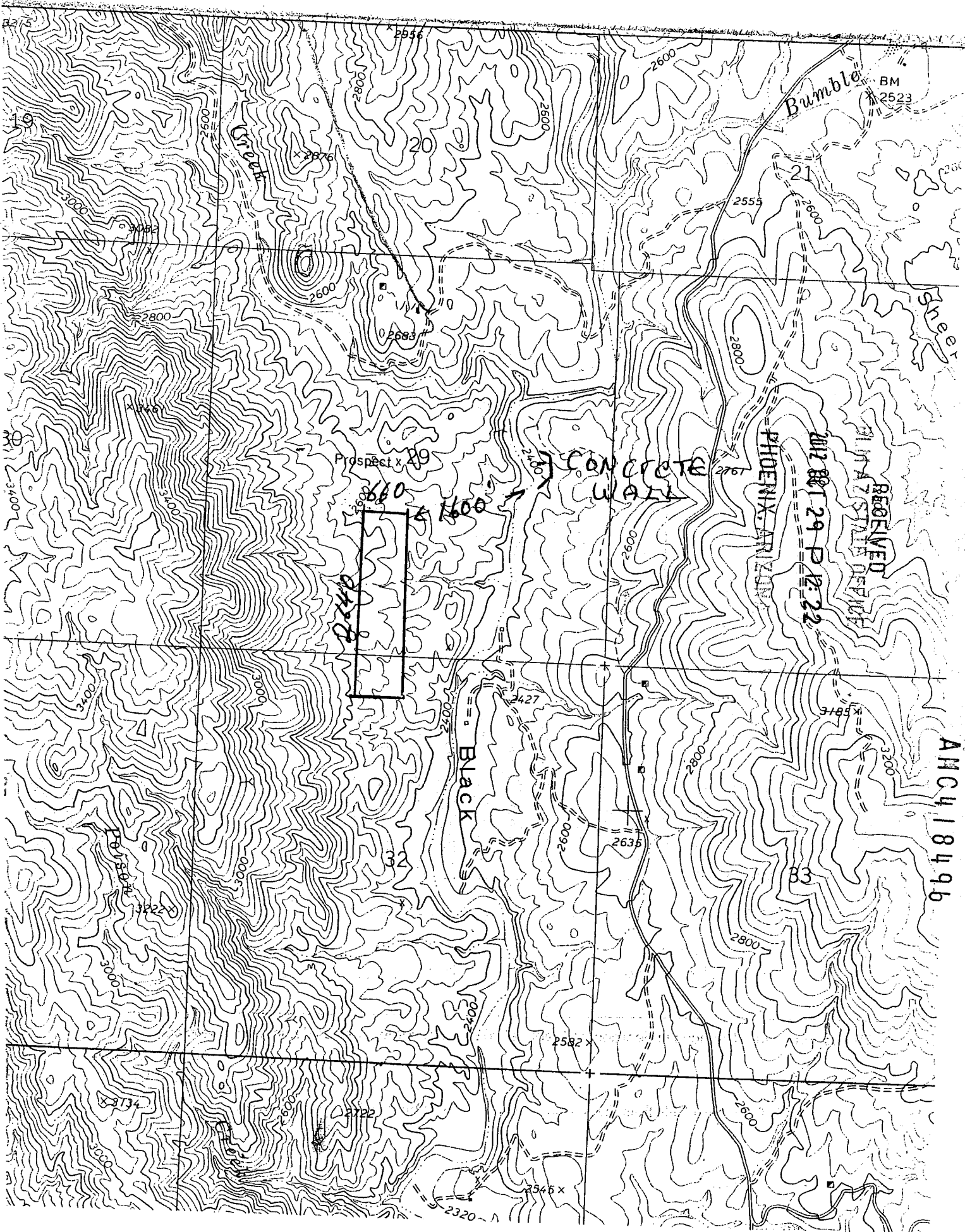

ANCH 18496

UNITED STATES
DEPARTMENT OF THE INTERIOR
Bureau of Land Management
Arizona State Office
One N. Central Avenue, Suite 800
Phoenix AZ 85004-4427

OFFICIAL BUSINESS
PENALTY FOR PRIVATE USE, \$300

AN EQUAL OPPORTUNITY EMPLOYER

PHOENIX AZ 850

26 OCT 2012



UNITED STATES
POSTAL SERVICE

1000



85004

U.S. POSTAGE
PAID
BLACK CANYON CI. H.
85324
OCT 26 12
AMOUNT

\$0.45
00088397-02

**Bureau of Land Management
Arizona State Office
One North Central Avenue
Phoenix, AZ 85004**

RECEIVED
BLM AZ STATE OFFICE
2012 OCT 29 P 12: 22
PHOENIX, ARIZONA

ATTN: TENA

85004442700

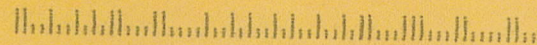

629
971
681

RUN TIME: 08:07 AM

UNITED STATES DEPARTMENT OF THE INTERIOR
BUREAU OF LAND MANAGEMENT

RUN DATE: 11/29/2012

Input Parameters for CR Geographic Report with Customer

Total Rows Returned: 27

System Id = CR

Admin State = AZ

Geo State = AZ

Casetype begins with

Casetype Txt =

Case Disp Txt = AUTHORIZED, CANCELLED, EXPIRED, PENDING, REJECTED, RELINQUISHED, WITHDRAWN

Mer Twp Rng =

Section =

Mtrs = 14 0092N 0020E 029, 14 0092N 0020E 032, 14 0092N 0020E 999

NO WARRANTY IS MADE BY BLM FOR USE OF THE DATA
FOR PURPOSES NOT INTENDED BY BLM

UNITED STATES DEPARTMENT OF INTERIOR
 BUREAU OF LAND MANAGEMENT
 GEOGRAPHIC CROSS REFERENCE
 Sorted by Meridian Township Range

Admin State: AZ

Geo State: AZ

Mer Twp Rng: 14 0092N 0020E

<u>Serial Number</u>	<u>Casetype</u>	<u>Disposition</u>	<u>Actn Code</u>	<u>Actn Txt</u>	<u>Date</u>	<u>Action Remarks</u>
AZA 002936	246100	AUTHORIZED	868	EFFECTIVE DATE	01/09/1969	Total Acres = 65501
BLM PHOENIX DISTRICT OFFICE		21605 N 7TH AVE		PHOENIX		AZ 850272929 100.00000 ADMIN MGT ENTITY

<u>Section</u>	<u>Sur Nr</u>	<u>Sur Suffix</u>	<u>Sur Type</u>	<u>Aliquot Part</u>
029			ALIQ	NWNE,S2NE,SE;
029			LOTS	1;
032			ALIQ	E2;

<u>Serial Number</u>	<u>Casetype</u>	<u>Disposition</u>	<u>Actn Code</u>	<u>Actn Txt</u>	<u>Date</u>	<u>Action Remarks</u>
AZA 022699PT	221006	AUTHORIZED	865	TITLE ACCEPTED BY US	04/04/1988	Total Acres = 12382.94
BLM AZ SO		1 N CENTRAL AVE #800		PHOENIX		AZ 85004 100.00000 ADMIN MGT ENTITY

<u>Section</u>	<u>Sur Nr</u>	<u>Sur Suffix</u>	<u>Sur Type</u>	<u>Aliquot Part</u>
029			ALIQ	W2;
032			ALIQ	W2;

<u>Serial Number</u>	<u>Casetype</u>	<u>Disposition</u>	<u>Actn Code</u>	<u>Actn Txt</u>	<u>Date</u>	<u>Action Remarks</u>
AZA 031558	293200	AUTHORIZED	279	PMT-LIC RENEWED	04/05/2005	Total Acres = 1
CANYON CREEK RANCH		BOX 1105		BLACK CANYON CITY		AZ 85324 100.00000 DOING BUSINESS AS(DBA)
BROWN MIKE		BOX 1105		BLACK CANYON CITY		AZ 85324 100.00000 PERMITTEE

<u>Section</u>	<u>Sur Nr</u>	<u>Sur Suffix</u>	<u>Sur Type</u>	<u>Aliquot Part</u>
029			FF	PORTIONS OF;

<u>Serial Number</u>	<u>Casetype</u>	<u>Disposition</u>	<u>Actn Code</u>	<u>Actn Txt</u>	<u>Date</u>	<u>Action Remarks</u>
AZA 031851	293200	AUTHORIZED	279	PMT-LIC RENEWED	10/01/2007	Total Acres = 1
BUMBLE BEE RANCH ADVENTURES		HC 34 BOX 5075		MAYER		AZ 86333 100.00000 DOING BUSINESS AS(DBA)

NO WARRANTY IS MADE BY BLM FOR USE OF THE DATA
 FOR PURPOSES NOT INTENDED BY BLM

UNITED STATES DEPARTMENT OF INTERIOR
 BUREAU OF LAND MANAGEMENT
 GEOGRAPHIC CROSS REFERENCE
 Sorted by Meridian Township Range

POWELL KELLY HC 34 BOX 5075 MAYER AZ 86333 100.00000 PERMITTEE

<u>Section</u>	<u>Sur Nr</u>	<u>Sur Suffix</u>	<u>Sur Type</u>	<u>Aliquot Part</u>
029			FF	PORTION OF;
032			FF	PORTION OF;

<u>Serial Number</u>	<u>Casetype</u>	<u>Disposition</u>	<u>Actn Code</u>	<u>Actn Txt</u>	<u>Date</u>	<u>Action Remarks</u>
AZA 033433	293200	EXPIRED	234	EXPIRED	04/01/2006	

Total Acres = 1

CABALLOS DEL SOL TRAIL RIDE BOX 1115 CAMP VERDE AZ 86322 100.00000 DOING BUSINESS AS(DBA)
 EATON-MCCANTS ELAINE BOX 1115 CAMP VERDE AZ 86322 0.00000 PERMITTEE

<u>Section</u>	<u>Sur Nr</u>	<u>Sur Suffix</u>	<u>Sur Type</u>	<u>Aliquot Part</u>
029			FF	PORTION OF;
032			FF	PORTION OF;

<u>Serial Number</u>	<u>Casetype</u>	<u>Disposition</u>	<u>Actn Code</u>	<u>Actn Txt</u>	<u>Date</u>	<u>Action Remarks</u>
AZA 033821	293200	AUTHORIZED	279	PMT-LIC RENEWED	01/22/2008	

Total Acres = 1

KIPEN JUDY BOX 605 WITTMANN AZ 85361 100.00000 PERMITTEE
 ARIZONA FOX TROTTERS ASSN BOX 605 WITTMANN AZ 85361 100.00000 DOING BUSINESS AS(DBA)

<u>Section</u>	<u>Sur Nr</u>	<u>Sur Suffix</u>	<u>Sur Type</u>	<u>Aliquot Part</u>
029			FF	PORTION OF;
032			FF	PORTION OF;

TOWNSHIP 9½ NORTH RANGE 2 EAST OF THE GILA AND SALT RIVER MERIDIAN, ARIZONA

YAVAPAI COUNTY
HASSAYAMPA FIELD OFFICE

STATUS OF PUBLIC DOMAIN
LAND AND MINERAL TITLES
AND ACQUIRED LANDS

INDEX TO SEGREGATED TRACTS				
RECURVEY TRACT NO.	ORIGINAL SURVEY			
	T	R	SEC	SUBDIVISION

FOR ORDERS AFFECTING DISPOSAL OR USE OF UNIDENTIFIED LANDS WITHDRAWN FOR CLASSIFICATION, MINERALS, WATER AND/OR OTHER PUBLIC PURPOSES, REFER TO INDEX OF MISCELLANEOUS DOCUMENTS.

MDS 39 SE

AZA 27240 100' E 230' W

Sec 9 : E1/2NE1/4, NW1/4SE1/4, SW1/4

Sec 31 : Lot 4, NE1/4, NW1/4SE1/4, E1/2SW1/4

Sec 32 : NW1/4NW1/4

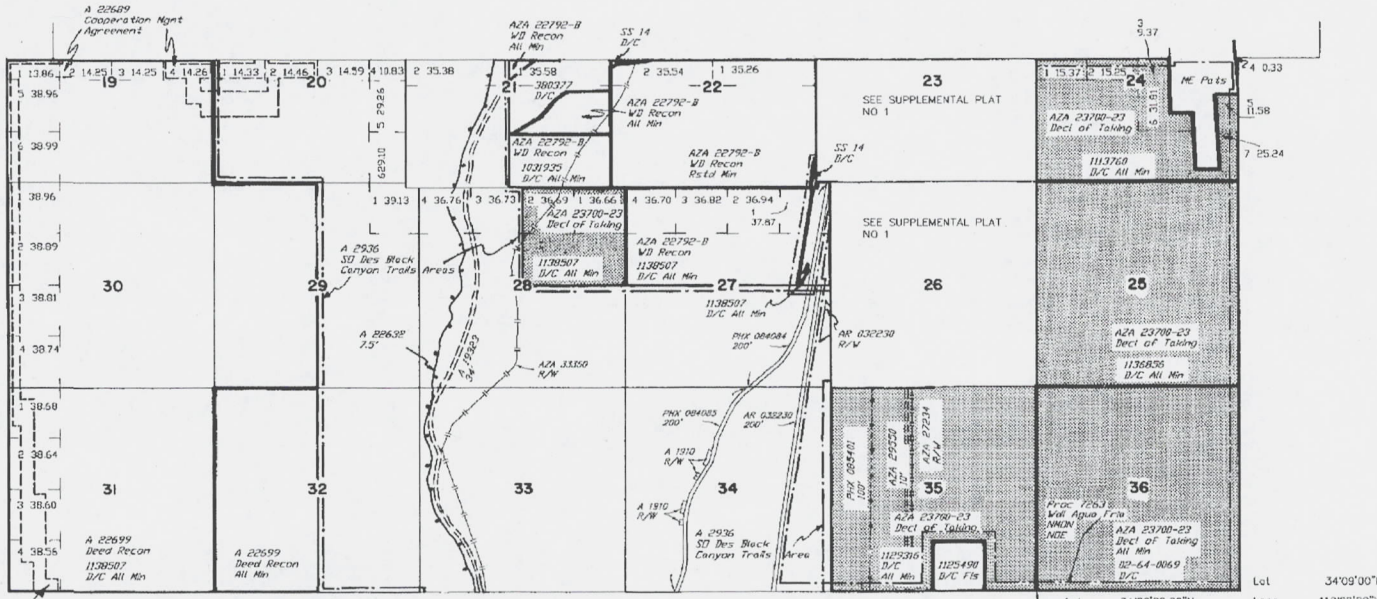

A 22689
Cooperation Mgmt
Agreement



WARNING STATEMENT
This plot is the Bureau's Record of Title, and should be used only as a graphic copy of the Bureau's survey data. Research hereon do not reflect title changes which may have been effected by latest measurements of rivers or other bodies of water. Refer to the original surveys for official survey information.

CURRENT TO	OS	T	R
11-20-2008	PV	9½ N	2 E